

THE MEXICAN HEALTH AND AGING STUDY
(MHAS/ENASEM)

MHAS Created Variables

Project Document
Version 2
July 6, 2023

The MHAS (Mexican Health and Aging Study) is partly sponsored by the National Institutes of Health/National Institute on Aging (grant number NIH R01AG018016) in the United States and the Instituto Nacional de Estadística y Geografía (INEGI) in Mexico. Data files and documentation are public use and available at www.MHASweb.org.

Table of Contents

I. Study Description	3
II. Created Data File Structure and Contents	4
III. Codebooks	6
IV. Flowcharts for the construction of variables	6
Appendix 1. MHAS Created Variables Content by Wave	7
Appendix 2. MHAS Created Variables Codebook by Wave	11
2021.....	12
2018.....	43
2015.....	79
2012.....	116
2003.....	150
2001.....	176
Appendix 3. Flowcharts for the construction of variables using MHAS 2021	201

I. Study Description

The Mexican Health and Aging Study (MHAS or ENASEM in Spanish) is a national longitudinal study of adults over the age of 50 with a broad socioeconomic perspective, with six waves completed between 2001 and 2021. The study protocols and survey instruments are highly comparable to the U.S. Health and Retirement Study (HRS). The MHAS 2001 baseline survey is a nationally representative survey of individuals born in 1951 or earlier, that is, the population aged 50 or older as of the year 2001. The MHAS is designed to examine the aging process and evaluate the impact of disease on health, function, and mortality of adults over the age of 50 that resided in Mexico.

The MHAS baseline sample was selected from residents of both rural and urban areas, from the National Employment Survey (*Encuesta Nacional de Empleo, ENE*), carried out by the INEGI (*Instituto Nacional de Estadística y Geografía*) in Mexico. Households with at least one resident age 50 or older were eligible to be part of the MHAS baseline sample. If more than one person was age-eligible in the selected households, then one person was selected at random for the study. If the selected MHAS person was married or in a civil union, with the spouse residing in the same household, then the spouse or partner was also recruited to be part of the MHAS regardless of his/her age.

The sample is distributed in all 32 states of Mexico and has representation at the national and rural/urban areas. The baseline survey was completed with high response rates (91.8%) in 2001 with a follow-up survey in 2003 (93.3% follow-up response rate). Starting in 2003, the follow-up survey protocol included an instrument for a next-of-kin interview on deceased subjects. In 2012, a follow-up visit was planned to include all the age-eligible subjects from the 2001 and 2003 surveys and a new sample of individuals from the 1952-1962 birth cohorts as well as their spouses/partners regardless of age (MHAS, 2013). The 2012 survey response rate was 88.1% (including the follow-up sample). Another follow-up survey was successfully fielded in 2015, three years after the third wave, with high response and follow-up rates (88.3%). A fifth wave of data was also collected in 2018 with a follow-up survey in 2021. Similar to the MHAS 2012 protocol, in 2018 a new cohort was added of representative adults born between 1963-1968. The survey response rate was 84.7% and 91.5%, in 2018 and 2021 respectively. The table below includes the sample size by type of interview for each wave of the study from 2001 to 2021.

Table 1. Mexican Health and Aging Study (MHAS) Sample Size Across Waves

	2001	2003	2012	2015	2018	2021
Total Sample	15,186	14,250	18,465	15,988	18,249	17,538
Direct and Proxy Interviews	15,186	13,704	15,723	14,779	17,114	15,739
Direct Interviews	14,370	12,526	14,448	13,850	15,786	14,484
Proxy Interviews	1,032	1,178	1,275	929	1,328	1,255
Next-of-Kin Interviews	-	546	2,742	1,209	1,135	1,799

The MHAS group focuses in creating user-friendly data sets with the main goal of disseminating and increasing the use of the data among researchers (in particular junior researchers) across the 5 waves of the study. With this in mind, the MHAS group has selected a group of variables of interest to make the study data more accessible.

The objectives of the current MHAS document are:

- To provide the companion descriptive document for the new data product “MHAS Created Variables”.
- To provide access to a collection of flowcharts that describe the process to construct each variable included in the final data files.
- To distribute the STATA program codes used for the constructed variables (as listed in Section II).
- To provide access to the corresponding Codebooks.

II. Created Data File Structure and Contents

The “MHAS Created Variables” is a set of data files for each wave of the study, from 2001 to 2021. Each of these data files has a wide format, with the unit of observation the individual subject. The naming of the variables is consistent across waves to facilitate the comparison. In addition, each data set includes the necessary identifiers to be able to complete a merge with all the other created data files as well as with the raw data across and within waves. For more information about how to merge data files in the MHAS, please refer to our tutorial available [here](#).

In **Appendix 1**, we include a table with the data files contents, number of observations, and number of variables in each data file. Each column represents a wave of the study. As described in the table, all the

variables included in these data files have the same name across waves and include at the end two digits that represent the year of the study; for example, variable `salud_glob_01` indicates the self-reported health and the last two digits refer to the 2001 wave. Also, “NA” indicates if a variable is not included because information was not available at said wave.

The overall content of the data files is grouped as follows:

- Household and Person IDs
- Type of Interview, Sample Cohort, and Weights
- Demographic Information
- Self-Reported Health Status
- Activities of Daily Living and Instrumental Activities of Daily Living
- Depression symptoms
- Health and Lifestyle Behaviors
- Preventive Care
- Sleep
- Health Case Use
- Psychosocial Measures
- Use of Time
- Life Satisfaction
- Loneliness
- Occupation
- Self-reported Memory

Finally, the “MHAS Created Variables” data files in STATA include variable labels and value labels in both English and Spanish. It is important to note that this feature is only available when using STATA. To change the language of the labels in STATA, the user can use the following codes:

- To use the labels in Spanish

```
label language es
```

- To use the labels in English

```
label language en
```

For more information about `label language`, please refer to the STATA manual (<https://www.stata.com/manuals/dlabellanguage.pdf>)

III. Codebooks

Appendix 2 contains the “MHAS Created Variables” codebooks by wave. The created variables incorporate the use of special missing values to indicate the reason for the missing information. The primary reasons include interviews by proxy, refusals, and not valid values. It is important to note that special missing values are available for STATA and SAS users only but are NOT visible in SPSS.

The following is a list of special missing values used to explain missingness in the raw variables:

- " .p" Interview was complete by a proxy respondent (question not asked as part of proxy interviews)
- " .r" Subject refused to answer the question
- " .d" Subject answered “Don’t Know”
- " .s" Skipped question due to a previous answer or set of answers
- " .i" Incomplete interview, subject interrupted interview and did not continue
- " .m" Missing information, subject did not complete the question but did complete the rest of the interview
- " .x" Subject answered “Don’t Do”, this only applies for the ADLs and IADLs questions

In addition to the Codebooks, we created a series of flowcharts to show the process of constructing the variables (available in Appendix 3).

IV. Flowcharts for the construction of variables

In addition to the codebooks, we also we created a series of flowcharts to illustrate the process of constructing all variable included in the data files. The main goal of this supporting material is to indicate how different values are treated to construct the data. In particular how to handle missing values as well as “Don’t Know” or “Refused (to answer)” values. In some cases, to construct a variable we had to also considered the responses from previous waves; this is also included in said flowcharts. Finally, the flowcharts show how special missing values (as described in the codebook section) were assigned. Flowcharts were created to illustrate the process using the MHAS 2021 variables and are available in **Appendix 3**. They can be used as an example for the previous waves.

Appendix 1. MHAS Created Variables Content by Wave

Variable Description		Variable Name	2021	2018	2015	2012	2003	2001
English	Spanish							
Household and Person IDs								
Unique Household ID	Clave Única del Hogar	cunicah	✓	✓	✓	✓	✓	✓
Person Number	Número de Persona	np	✓	✓	✓	✓	✓	✓
Person identification code 2001	Código de Número de Persona 2001	codent01	NA	NA	NA	NA	NA	✓
Person identification code 2003	Código de Número de Persona 2003	codent03	NA	NA	NA	NA	✓	NA
Update household code 2003	Código de Actualización del Hogar 2003	acthog	NA	NA	NA	NA	✓	NA
Sub-household identifier	Identificador del Sub-Hogar	subhog_xx	✓	✓	✓	✓	✓	NA
Type of Interview, Sample Cohort, and Weights								
Type of interview	Tipo de entrevista	tipent_xx	✓	✓	✓	✓	✓	✓
Follow-up and new sample/spouses	Muestra de seguimiento y nueva/nueva pareja	new_sample_xx	✓	✓	✓	✓	✓	NA
Individual weight	Factor individual	factori_xx	✓	✓	✓	✓	✓	✓
Household weight	Factor hogar	factorh_xx	✓	✓	✓	✓	✓	✓
Primary Sampling Unit	Unidad primaria de muestreo	upm_dis_21	✓	NA	NA	NA	NA	NA
Survey Design Strata	Estrato de diseño	est_dis_21	✓	NA	NA	NA	NA	NA
Demographic Information								
Gender	Genero	genero	✓	✓	✓	✓	✓	✓
Age (in years)	Edad (en años)	edad_xx	✓	✓	✓	✓	✓	✓
Age (cat.)	Edad (cat.)	edad_gru_xx	✓	✓	✓	✓	✓	✓
Locality size (urban/rural)	Tamaño de Localidad (urbano/rural)	urbano_xx	✓	✓	✓	✓	✓	✓
Years of education	Años de Educación	educacion	✓	✓	✓	✓	✓	✓
Years of education (cat.)	Años de educación (cat.)	edu_gru	✓	✓	✓	✓	✓	✓
Marital status	Estado conyugal	est_conyugal_xx	✓	✓	✓	✓	✓	✓
Number of marriages/civil unions	Número de matrimonios/uniones civiles	n_uniones_xx	✓	✓	✓	✓	✓	✓
Number of marriages/civil unions (cat.)	Número de matrimonios/uniones civiles (cat.)	uniones_gru_xx	✓	NA	NA	NA	NA	NA
Number of living children	Número de hijos vivos	n_hijos_vivos_xx	✓	✓	✓	✓	✓	✓
Number of living children (cat.)	Número de hijos vivos (cat.)	hijos_vivos_gru_xx	✓	✓	✓	✓	✓	✓
Has lived/worked in US	Ha trabajado/vivido en EE.UU.	migracion_xx	✓	✓	✓	✓	✓	✓
Self-Reported Health Status								
Self-report of global health	Auto-reporte de salud global	salud_glob_xx	✓	✓	✓	✓	✓	✓
Activities of Daily Living and Instrumental Activities of Daily Living								
Has difficulty getting dressed	Tiene dificultad para vestirse	abvd_vestirse_xx	✓	✓	✓	✓	✓	✓
Has difficulty walking from one side of a room to the other	Tiene dificultad para cruzar un cuarto	abvd_caminar_xx	✓	✓	✓	✓	✓	✓
Has difficulty bathing themselves in a tub/shower	Tiene dificultad para bañarse en una tina o regadera	abvd_banar_xx	✓	✓	✓	✓	✓	✓
Has difficulty eating	Tiene dificultad para comer	abvd_comer_xx	✓	✓	✓	✓	✓	✓
Has difficulty getting in and out of bed	Tiene dificultad para acostarse y/o levantarse de la cama	abvd_cama_xx	✓	✓	✓	✓	✓	✓
Has difficulty using the toilet	Tiene dificultad para usar el excusado	abvd_bano_xx	✓	✓	✓	✓	✓	✓
Number of ADL's limitations (cat.)	Número de limitaciones con ABVDs (cat.)	abvd_gru_xx	✓	✓	✓	✓	✓	✓
Number of ADL's limitations (0–5)	Número de limitaciones con ABVDs (0-5)	n_abvd_xx	✓	✓	✓	✓	✓	✓
Has difficulty managing money	Tiene dificultad para manejar dinero	aivd_dinero_xx	✓	✓	✓	✓	✓	✓
Has difficulty taking medications	Tiene dificultad para tomar medicamentos	aivd_medicina_xx	✓	✓	✓	✓	✓	✓
Has difficulty shopping for groceries	Tiene dificultad para comprar víveres/mandados	aivd_comprar_xx	✓	✓	✓	✓	✓	✓
Has difficulty preparing a hot meal	Tiene dificultad para preparar una comida caliente	aivd_comidas_xx	✓	✓	✓	✓	✓	✓
Number of IADL's limitations (cat.)	Número de limitaciones con AIVDs (cat.)	aivd_gru_xx	✓	✓	✓	✓	✓	✓
Number of IADL's limitations (0–4)	Número de limitaciones con AIVDs (0–4)	n_aivd_xx	✓	✓	✓	✓	✓	✓

Depression symptoms									
Most of previous week: Felt depressed	Durante la semana pasada: Se ha sentido deprimido	deprimido_xx	✓	✓	✓	✓	✓	✓	✓
Most of previous week: Felt that everything they did was an effort	Durante la semana pasada: Ha sentido que todo lo que hacía era un esfuerzo	esfuerzo_xx	✓	✓	✓	✓	✓	✓	✓
Most of previous week: Felt their sleep was restless	Durante la semana pasada: Ha sentido que su sueño era intranquilo	intranquilo_xx	✓	✓	✓	✓	✓	✓	✓
Most of previous week: Felt happy	Durante la semana pasada: Se ha sentido feliz	feliz_xx	✓	✓	✓	✓	✓	✓	✓
Most of previous week: Felt lonely	Durante la semana pasada: Se ha sentido solo	solo_xx	✓	✓	✓	✓	✓	✓	✓
Most of previous week: Felt that they enjoyed life	Durante la semana pasada: Ha sentido que disfrutaba de la vida	disf_vida_xx	✓	✓	✓	✓	✓	✓	✓
Most of previous week: Felt sad	Durante la semana pasada: Se ha sentido triste	triste_xx	✓	✓	✓	✓	✓	✓	✓
Most of previous week: Felt tired	Durante la semana pasada: Se ha sentido cansado	cansado_xx	✓	✓	✓	✓	✓	✓	✓
Most of previous week: Felt that they had a lot of energy	Durante la semana pasada: Ha sentido que tenía mucha energía	energia_xx	✓	✓	✓	✓	✓	✓	✓
Number of CES-D depressive symptoms (0-9)	Número de síntomas depresivos CES-D (0-9)	n_sint_depr_xx	✓	✓	✓	✓	✓	✓	✓
Has 5+ CES-D depressive symptoms	Con 5 o más síntomas depresivos CES-D	cesd_deprimido_xx	✓	✓	✓	✓	✓	✓	✓
Health and Lifestyle Behaviors									
Has been diagnosed with hypertension/high blood pressure	Alguna vez le han dicho que tiene hipertensión/presión arterial alta	hipertension_xx	✓	✓	✓	✓	✓	✓	✓
Has been diagnosed with diabetes	Alguna vez le han dicho que tiene diabetes	diabetes_xx	✓	✓	✓	✓	✓	✓	✓
Has been diagnosed with respiratory illness	Alguna vez le han dicho que tiene enfermedad pulmonar	enf_pulm_xx	✓	✓	✓	✓	✓	✓	✓
Has been diagnosed with heart problems	Alguna vez le han dicho que tiene problema de corazón	prob_card_xx	✓	✓	✓	NA	NA	NA	NA
R has been diagnosed with arthritis/rheumatism	Alguna vez le han dicho que tiene artritis/reumatismo	artritis_xx	✓	✓	✓	✓	✓	✓	✓
Has been told he/she had a heart attack	Alguna vez le han dicho que ha tenido ataque/infarto al corazón	infarto_xx	✓	✓	✓	✓	✓	✓	✓
Has been told he/she had a stroke	Alguna vez le han dicho que ha tenido embolia	embolia_xx	✓	✓	✓	✓	✓	✓	✓
Has been diagnosed with cancer	Alguna vez le han dicho que ha tenido cáncer	cancer_xx	✓	✓	✓	✓	✓	✓	✓
Number of illnesses (0-7)	Número de enfermedades (0-7)	n_enf_xx	✓	✓	✓	✓	✓	✓	✓
Number of illnesses (cat.)	Número de enfermedades (cat.)	enf_cat_xx	✓	✓	✓	✓	✓	✓	✓
Body Mass Index (5 categories)	Índice de masa corporal (5 categorías)	imc_cat_xx	✓	✓	✓	✓	✓	✓	✓
Does exercise/hard physical work 3+ times per week on average	Hace ejercicio/trabajo físico pesado 3+ veces por semana	ejer_3_por_sem_xx	✓	✓	✓	✓	✓	✓	✓
Currently drinks alcohol	Actualmente consume alcohol	alcohol_xx	✓	✓	✓	✓	✓	✓	✓
Currently smokes tobacco	Actualmente fuma	tabaco_xx	✓	✓	✓	✓	✓	✓	✓
Preventive Care									
Preventive care: Has been tested for colon cancer	Cuidados preventivos: Prueba para detección del cáncer de colon	prueba_colon_xx	✓	✓	✓	NA	NA	NA	NA
Preventive care: Has had a cholesterol blood test	Cuidados preventivos: Se ha hecho análisis de sangre para el colesterol	mide_col_xx	✓	✓	✓	✓	✓	✓	✓
Preventive care: Has been tested for tuberculosis	Cuidados preventivos: Prueba para la tuberculosis	prueba_tuber_xx	✓	✓	✓	✓	✓	✓	✓
Preventive care: Has been tested for diabetes	Cuidados preventivos: Se ha hecho prueba para la diabetes	prueba_diab_xx	✓	✓	✓	✓	✓	✓	✓
Preventive care: Has been tested for hypertension/high blood pressure	Cuidados preventivos: Prueba para la hipertensión o presión alta	prueba_pres_xx	✓	✓	✓	✓	✓	✓	✓
Preventive care: Has been vaccinated against flu	Cuidados preventivos: Ha recibido vacuna contra influenza	vacu_gripa_xx	✓	✓	✓	✓	NA	NA	NA
Preventive care: Has been vaccinated against pneumonia	Cuidados preventivos: Ha recibido vacuna contra la neumonía	vacu_neumo_xx	✓	✓	✓	✓	NA	NA	NA
Preventive care: Has been vaccinated against COVID	Cuidados preventivos: Ha recibido vacuna contra COVID	vacu_covid_xx	✓	NA	NA	NA	NA	NA	NA

Preventive care: Has performed monthly breast self-exam (women)	Cuidados preventivos: Se ha hecho autoexamen mensual de senos (mujeres)	auto_exam_mama_xx	✓	✓	✓	✓	✓	✓
Preventive care: Has had a Pap smear (women)	Cuidados preventivos: Se ha hecho una prueba Papanicolau (mujeres)	papanic_xx	✓	✓	✓	✓	✓	✓
Preventive care: Has had a mammogram/breast x-ray (women)"	Cuidados preventivos: Se ha hecho una mamografía/radiografía de senos (mujeres)	mamografia_xx	✓	✓	✓	✓	✓	✓
Preventive care: Has had a prostate exam (men)	Cuidados preventivos: Se ha hecho examen de próstata (hombres)	exam_prostata_xx	✓	✓	✓	✓	✓	✓
Sleep								
Has difficulty falling asleep	Tiene dificultad para quedarse dormido	dormido_xx	✓	✓	✓	NA	NA	NA
Difficulty falling asleep (cat.)	Dificultad para quedarse dormido (cat.)	dormido_cat_xx	✓	NA	NA	NA	NA	NA
Health Care Use								
Last 12 months: Has been hospitalized at least one night	Últimos 12 meses: Estuvo hospitalizado al menos una noche	hospitalizacion_xx	✓	✓	✓	✓	✓	✓
Last 12 months: Has visited doctor/medical personnel at least once	Últimos 12 meses: Tuvo al menos una visita al médico	visita_medica_xx	✓	✓	✓	✓	✓	✓
Last 12 months: Has had at least one outpatient procedures	Últimos 12 meses: Tuvo al menos una cirugía ambulatoria	ciru_ambu_xx	✓	✓	✓	✓	✓	✓
Last 12 months: Has visited dentist at least once	Últimos 12 meses: Tuvo al menos una visita al dentista	visita_dental_xx	✓	✓	✓	✓	✓	✓
Has health care coverage with IMSS	Tiene derecho a servicio médico en IMSS	imss_xx	✓	✓	✓	✓	✓	✓
Has health care coverage with ISSSTE/ISSSTE Estatal	Tiene derecho a servicio médico en ISSSTE/ISSSTE Estatal	issste_xx	✓	✓	✓	✓	✓	✓
Has health care coverage with INSABI	Tiene derecho a servicio médico en INSABI		✓	NA	NA	NA	NA	NA
Has health care coverage with Seguro Popular	Tiene derecho a servicio médico en Seguro Popular	seg_pop_xx	NA	✓	✓	✓	NA	NA
Has health care coverage with PEMEX, Defensa, or Marina	Tiene derecho a servicio médico en Pemex, Defensa o Marina	pem_def_mar_xx	✓	✓	✓	✓	✓	✓
Has health care coverage with private health insurance	Tiene derecho a seguro médico privado	seguro_privado_xx	✓	✓	✓	✓	✓	✓
Has health care coverage with other health insurance	Tiene derecho a otro seguro médico	otro_seguro_xx	✓	✓	✓	✓	✓	✓
Has health insurance	Tiene derechohabencia	seguro_medico_xx	✓	✓	✓	✓	✓	✓
Psychosocial Measures								
Weight in family decisions: Respondent or spouse	Peso en decisiones familiares: entrevistado o cónyuge	peso_decis_famil_xx	✓	✓	✓	✓	✓	✓
Weight that the subject has over personal decisions	Peso que tiene el sujeto en decisiones personales	peso_decis_personal_xx	✓	✓	✓	✓	✓	NA
Preference regarding medical decisions	Preferencia del sujeto en cuanto a decisiones médicas	pref_decis_med_xx	✓	✓	✓	✓	NA	NA
Use of Time								
Use of time: Looks after sick or disabled adult	Uso del tiempo: Cuida a un adulto enfermo o discapacitado	cuida_adulto_xx	✓	✓	✓	✓	NA	NA
Use of time: Looks after child(ren) under 12	Uso del tiempo: Cuida a niños menores de 12 años	cuida_menor_xx	✓	✓	✓	✓	NA	NA
Use of time: Volunteers for non-profit organization without compensation	Uso del tiempo: Participa en voluntariado en organización civil sin pago	voluntario_xx	✓	✓	✓	✓	NA	NA
Use of time: Attends training course, lecture, or class	Uso del tiempo: Asiste a curso de capacitación, plática/clase	asiste_cursos_xx	✓	✓	✓	✓	NA	NA
Use of time: Attends sports or social club	Uso del tiempo: Asiste a un deportivo o club social	asiste_club_xx	✓	✓	✓	✓	NA	NA
Use of time: Reads books/magazines/newspaper	Uso del tiempo: Lee algún libro/revista/periódico	lee_xx	✓	✓	✓	✓	NA	NA
Use of time: Does crosswords/jigsaw puzzles/number games	Uso del tiempo: Hace crucigramas/rompecabezas/juegos de números	cruci_rompe_xx	✓	✓	✓	✓	NA	NA
Use of time: Plays tabletop games, e.g. cards/dominos/chess	Uso del tiempo: Juega juegos de mesa como cartas/dominó/ajedrez	juegos_mesa_xx	✓	✓	✓	✓	NA	NA
Use of time: Talks on phone or sends messages/uses web on computer	Uso del tiempo: Habla por teléfono/envía mensajes o usa web por computadora	comu_telef_comp_xx	✓	✓	✓	✓	NA	NA
Use of time: Maintains house, does repairs, gardens, etc.	Uso del tiempo: Mantenimiento del hogar/reparaciones/jardinería etc.	act_mant_xx	✓	✓	✓	✓	NA	NA

Use of time: Watches television	Uso del tiempo: Ve televisión	ve_tv_xx	✓	✓	✓	✓	NA	NA
Use of time: Sews/embroiders/knits/makes crafts	Uso del tiempo: Cose/borda/teje/realiza manualidades	cose_xx	✓	✓	✓	✓	NA	NA
Use of time: Buys groceries	Uso del tiempo: Hace compras	compras_xx	NA	✓	NA	NA	NA	NA
Use of time: Visits doctor/pharmacies	Uso del tiempo: Visita al médico/farmacias	med_farm_xx	NA	✓	NA	NA	NA	NA
Life Satisfaction								
Life satisfaction: Life is close to ideal	Satisfacción con la vida: Su vida está cerca de su ideal	vida_ideal_xx	✓	✓	✓	✓	NA	NA
Life satisfaction: The conditions of life are excellent	Satisfacción con la vida: Las condiciones de su vida son excelentes	cond_excel_xx	✓	✓	✓	✓	NA	NA
Life satisfaction: Satisfied with their life	Satisfacción con la vida: Está satisfecho con su vida	satisfecho_xx	✓	✓	✓	✓	NA	NA
Life satisfaction: Has achieved the things in life that are important to them	Satisfacción con la vida: Ha conseguido las cosas importantes en la vida	cosas_imp_xx	✓	✓	✓	✓	NA	NA
Life satisfaction: Would change almost nothing about their life	Satisfacción con la vida: No cambiaría casi nada de su vida si pudiera	no_cambio_xx	✓	✓	✓	✓	NA	NA
Loneliness								
Loneliness: How often he/she feels that they lack companionship	Soledad: Con qué frecuencia siente que le falta compañía	falta_compa_xx	✓	✓	✓	NA	NA	NA
Loneliness: How often he/she feels ignored by others	Soledad: Con qué frecuencia se siente ignorado por los demás	ignorado_xx	✓	✓	✓	NA	NA	NA
Loneliness: How often he/she feels cut off or isolated from others	Soledad: Con qué frecuencia se siente aislado, apartado de los demás	aislado_xx	✓	✓	✓	NA	NA	NA
Occupation								
Employment status	Estado de empleo	ocupacion_xx	✓	✓	✓	✓	✓	✓
Self-reported memory								
Self-report of memory	Auto-reporte de Memoria	memoria_xx	✓	✓	✓	✓	NA	NA
COVID-19								
Has ever been told you had/have COVID-19	Alguna vez le han dicho que tuvo o tiene COVID-19	covid_21	✓	NA	NA	NA	NA	NA
This disease (COVID-19) limits your normal activities	Esta enfermedad (COVID-19) le limita sus actividades diarias	covid_lim_21	✓	NA	NA	NA	NA	NA
Level of stress in relation to COVID-19 pandemic	Nivel de estrés con relación a la pandemia de COVID-19	covid_estres_21	✓	NA	NA	NA	NA	NA
Consulted a doctor or medical personnel due to COVID-19	Consultó con un doctor o personal médico debido a COVID-19	covid_cons_21	✓	NA	NA	NA	NA	NA
Was hospitalized due to COVID-19	Estuvo hospitalizado debido a COVID-19	covid_hosp_21	✓	NA	NA	NA	NA	NA
Major Events								
Death of any children between 2018-2021	Fallecimiento de alguno de sus hijos entre 2018-2021	fall_hijos_21	✓	NA	NA	NA	NA	NA
Took care of a sick family member between 2018-2021	Se hizo cargo de cuidar algún familiar enfermo entre 2018-2021	cuida_fam_21	✓	NA	NA	NA	NA	NA
Had any loss that affected financial situation between 2018-2021	Tuvo alguna pérdida que afectó su situación financiera entre 2018-2021	perdida_fin_21	✓	NA	NA	NA	NA	NA
Total number of observations			15,739	15,186	14,250	15,723	14,779	17,114
Total number of variables			119	108	106	100	80	76

Appendix 2. MHAS Created Variables Codebook by Wave

The following is a list of the different special missing values assigned within the individual level sections:

Special Missing	Label	Description
".p"	Proxy Interview	Interview was complete by a proxy respondent (question not asked as part of proxy interviews)
".r"	Refused	Subject refused to answer the question
".d"	Refused	Subject answered "Don't Know"
".s"	Skipped	Skipped question due to a previous answer or set of answers
".i"	Incomplete	Incomplete interview, subject interrupted interview and did not continue
".m"	Incomplete	Missing information, subject did not complete the question but did complete the rest of the interview
".x"	Doesn't do	Subject answered "Don't Do", this only applies for the ADLs and IADLs questions

2021

cunicah	Unique Household ID (=unhhid) Clave Única del Hogar (=unhhid)
---------	--

Not tabulated

np	Person Number Número de Persona
----	------------------------------------

Not tabulated

subhog_21	Sub-household identifier 2021 Identificador del Subhogar 2021
-----------	--

Not tabulated

tipent_21	Type of interview 2021 Tipo de entrevista 2021
-----------	---

	Freq.	Percent	Cum.
1.Direct, follow-up interview	14,336	91.09	91.09
2.Direct, new sample interview	148	0.94	92.03
3.Proxy, follow-up interview	1,247	7.92	99.95
4.Proxy, new sample interview	8	0.05	100.00
Total	15,739	100.00	

new_sample_21	Follow-up and new sample/spouses 2021 Muestra de seguimiento y muestra nueva/nueva pareja 2021
---------------	---

	Freq.	Percent	Cum.
1.R from follow-up sample	15,424	98.00	98.00
2.R from follow-up sample w/o information	159	1.01	99.01
3.New spouse from follow-up sample	85	0.54	99.55
4.New person from 2018 new sample	71	0.45	100.00
Total	15,739	100.00	

factori_21	Individual weight 2021 Factor de expansión individual 2021
------------	---

Not tabulated

factorh_21	Household weight 2021 Factor de expansión del hogar 2021
------------	---

Not tabulated

genero Gender
Género

	Freq.	Percent	Cum.
1. Male	6,526	41.46	41.46
2. Female	9,213	58.54	100.00
Total	15,739	100.00	

edad_21 Age 2021 (in years)
Edad 2021 (en años)

Variable	Obs	Mean	Std. Dev.	Min	Max
edad_21	15,729	66.20491	10.88585	23	106

	Freq.	Percent	Cum.
.d	10	100.00	100.00
Total	10	100.00	

edad_gru_21 Age (cat.)
Edad (cat.)

	Freq.	Percent	Cum.
0. 49 or under	472	3.00	3.00
1. 50-59	4,775	30.36	33.36
2. 60-69	4,548	28.91	62.27
3. 70-79	3,974	25.27	87.54
4. 80+	1,960	12.46	100.00
Total	15,729	100.00	

urbano_21 Locality size (urban/rural)
Tamaño de Localidad (urbano/rural)

	Freq.	Percent	Cum.
0. <100,000	6,936	44.07	44.07
1. 100,000+	8,803	55.93	100.00
Total	15,739	100.00	

educacion Years of education
Años de Educación

Variable	Obs	Mean	Std. Dev.	Min	Max
educacion	15,429	6.747229	4.879426	0	22

	Freq.	Percent	Cum.
.d	98	31.61	31.61
.m	205	66.13	97.74
.r	7	2.26	100.00
Total	310	100.00	

edu_gru Years of education (cat.)
Años de educación (cat.)

	Freq.	Percent	Cum.
0. No education	1,988	12.63	12.63
1. 1-5 years	3,722	23.65	36.28
2. 6 years	3,297	20.95	57.23
3. 7-9 years	3,342	21.23	78.46
4. 10+ years	3,080	19.57	98.03
.d	98	0.62	98.65
.m	205	1.30	99.96
.r	7	0.04	100.00
Total	15,739	100.00	

est_conyugal_21 Marital status
Estado conyugal

	Freq.	Percent	Cum.
1.Married or in civil union	10,295	65.41	65.41
2.Separated or divorced	1,278	8.12	73.53
3.Widowed	3,448	21.91	95.44
4.Single	718	4.56	100.00
Total	15,739	100.00	

n_union_21 Number of marriages and civil unions
Número de uniones

Variable	Obs	Mean	Std. Dev.	Min	Max
n_union_21	15,364	1.257485	.7444118	0	13

	Freq.	Percent	Cum.
.d	128	34.13	34.13
.e	3	0.80	34.93
.m	204	54.40	89.33
.r	40	10.67	100.00
Total	375	100.00	

Unions_gru_21 Number of marriages/civil unions (cat.)
Número de matrimonios/uniones civiles (cat.)

	Freq.	Percent	Cum.
0. 0	467	2.97	2.97
1. 1	11,945	75.89	78.86
2. 2	2,003	12.73	91.59
3. 3+	949	6.03	97.62
.d	128	0.81	98.43
.e	3	0.02	98.45
.m	204	1.30	99.75
.r	40	0.25	100.00
Total	15,739	100.00	

n_hijos_vivos_21 Number of living children
Número de hijos vivos

Variable	Obs	Mean	Std. Dev.	Min	Max
n_hijos_vivos_21	15,711	3.950799	2.501342	0	21

	Freq.	Percent	Cum.
.d	17	60.71	60.71
.r	11	39.29	100.00
Total	28	100.00	

hijos_vivos_gru_21 Number of living children (cat.)
Número de hijos vivos (cat.)

	Freq.	Percent	Cum.
0. No children	855	5.43	5.43
1. 1 or 2	3,644	23.15	28.59
2. 3 or 4	6,116	38.86	67.44
3. 5 or 6	2,785	17.69	85.14
4. 7+	2,311	14.68	99.82
.d	17	0.11	99.93
.r	11	0.07	100.00
Total	15,739	100.00	

migracion_21

Has lived/worked in the U.S.
Ha trabajado/vivido en EE.UU.

	Freq.	Percent	Cum.
0.No	14,081	89.47	89.47
1.Yes	1,644	10.45	99.91
.d	13	0.08	99.99
.r	1	0.01	100.00
Total	15,739	100.00	

salud_glob_21

Self-report of global health
Auto-reporte de salud global

	Freq.	Percent	Cum.
1.Excellent	425	2.70	2.70
2.Very good	720	4.57	7.27
3.Good	4,438	28.20	35.47
4.Regular	7,714	49.01	84.48
5.Poor	1,186	7.54	92.02
.p	1,255	7.97	99.99
.r	1	0.01	100.00
Total	15,739	100.00	

abvd_vestirse_21

Has difficulty getting dressed
Tiene dificultad para vestirse

	Freq.	Percent	Cum.
0.No	13,852	88.01	88.01
1.Yes	1,873	11.90	99.91
.d	1	0.01	99.92
.r	9	0.06	99.97
.x	4	0.03	100.00
Total	15,739	100.00	

abvd_caminar_21

Has difficulty walking from one side of a room to the other
Tiene dificultad para cruzar un cuarto

	Freq.	Percent	Cum.
0.No	14,368	91.29	91.29
1.Yes	1,351	8.58	99.87
.r	10	0.06	99.94
.x	10	0.06	100.00
Total	15,739	100.00	

abvd_banar_21 Has difficulty bathing themselves in a tub/shower
Tiene dificultad para bañarse en una tina o regadera

	Freq.	Percent	Cum.
0.No	14,683	93.29	93.29
1.Yes	1,036	6.58	99.87
.r	11	0.07	99.94
.x	9	0.06	100.00
Total	15,739	100.00	

abvd_comer_21 Has difficulty eating
Tiene dificultad para comer

	Freq.	Percent	Cum.
0.No	15,135	96.16	96.16
1.Yes	584	3.71	99.87
.r	10	0.06	99.94
.x	10	0.06	100.00
Total	15,739	100.00	

abvd_cama_21 Has difficulty getting in and out of bed
Tiene dificultad para acostarse y/o levantarse de la cama

	Freq.	Percent	Cum.
0.No	14,302	90.87	90.87
1.Yes	1,426	9.06	99.93
.r	10	0.06	99.99
.x	1	0.01	100.00
Total	15,739	100.00	

abvd_bano_21 Has difficulty using the toilet
Tiene dificultad para usar el excusado

	Freq.	Percent	Cum.
0.No	14,525	92.29	92.29
1.Yes	1,178	7.48	99.77
.r	11	0.07	99.84
.x	25	0.16	100.00
Total	15,739	100.00	

abvd_gru_21

Number of ADL's limitations (cat.)
Número de limitaciones con ABVDs 2021 (cat.)

	Freq.	Percent	Cum.
0. No limitations	13,096	83.21	83.21
1. 1 limitation	1,261	8.01	91.22
2. 2 limitations	480	3.05	94.27
3. 3+ limitations	837	5.32	99.59
.r	11	0.07	99.66
.x	54	0.34	100.00
Total	15,739	100.00	

n_abvd_21

Number of ADLs limitations (0-5)
Número de limitaciones con ABVDs (0-5)

Variable	Obs	Mean	Std. Dev.	Min	Max
n_abvd_21	15,674	.3524308	.9727078	0	5

	Freq.	Percent	Cum.
.r	11	16.92	16.92
.x	54	83.08	100.00
Total	65	100.00	

aivd_dinero_21

Has difficulty managing money
Dificultad para manejar dinero

	Freq.	Percent	Cum.
0.No	14,101	89.59	89.59
1.Yes	372	2.36	91.96
.p	1,255	7.97	99.93
.r	10	0.06	99.99
.x	1	0.01	100.00
Total	15,739	100.00	

aivd_medicina_21

Has difficulty taking medications
Tiene dificultad para tomar medicamentos

	Freq.	Percent	Cum.
0.No	14,139	89.83	89.83
1.Yes	334	2.12	91.96
.d	1	0.01	91.96
.p	1,255	7.97	99.94
.r	10	0.06	100.00
Total	15,739	100.00	

aivd_comprar_21 Has difficulty shopping for groceries
Dificultad para comprar víveres/mandados

	Freq.	Percent	Cum.
0.No	13,045	82.88	82.88
1.Yes	1,428	9.07	91.96
.p	1,255	7.97	99.93
.r	10	0.06	99.99
.x	1	0.01	100.00
Total	15,739	100.00	

aivd_comidas_21 Has difficulty preparing a hot meal
Dificultad para preparar una comida caliente

	Freq.	Percent	Cum.
0.No	13,707	87.09	87.09
1.Yes	765	4.86	91.95
.p	1,255	7.97	99.92
.r	10	0.06	99.99
.x	2	0.01	100.00
Total	15,739	100.00	

aivd_gru_21 Number of IADLs limitations (cat.)
Número de limitaciones con AIVDs (cat.)

	Freq.	Percent	Cum.
0. No limitations	12,729	80.88	80.88
1. 1 limitation	995	6.32	87.20
2. 2 limitations	455	2.89	90.09
3. 3+ limitations	290	1.84	91.93
.d	1	0.01	91.94
.p	1,255	7.97	99.91
.r	10	0.06	99.97
.x	4	0.03	100.00
Total	15,739	100.00	

n_aivd_21 Number of IADLs limitations (0-4)
Número de limitaciones con AIVDs (0-4)

Variable	Obs	Mean	Std. Dev.	Min	Max
n_aivd_21	14,469	.200152	.6272518	0	4

	Freq.	Percent	Cum.
.d	1	0.08	0.08
.p	1,255	98.82	98.90
.r	10	0.79	99.69
.x	4	0.31	100.00
Total	1,270	100.00	

deprimido_21 Most of previous week: Felt depressed
Durante la semana pasada: Se ha sentido deprimido

	Freq.	Percent	Cum.
0.No	10,149	64.48	64.48
1.Yes	4,329	27.50	91.99
.d	2	0.01	92.00
.p	1,255	7.97	99.97
.r	4	0.03	100.00
Total	15,739	100.00	

esfuerzo_21 Most of previous week: Felt that everything they did was an effort
Durante la semana pasada: Ha sentido que todo era esfuerzo

	Freq.	Percent	Cum.
0.No	10,081	64.05	64.05
1.Yes	4,390	27.89	91.94
.d	5	0.03	91.98
.p	1,255	7.97	99.95
.r	8	0.05	100.00
Total	15,739	100.00	

intranquilo_21 Most of previous week: Felt their sleep was restless
Durante la semana pasada: Ha sentido que su sueño era intranquilo

	Freq.	Percent	Cum.
0.No	8,615	54.74	54.74
1.Yes	5,863	37.25	91.99
.d	3	0.02	92.01
.p	1,255	7.97	99.98
.r	3	0.02	100.00
Total	15,739	100.00	

feliz_21

Most of previous week: Felt happy
Durante la semana pasada: Se ha sentido feliz

	Freq.	Percent	Cum.
0.No	2,647	16.82	16.82
1.Yes	11,808	75.02	91.84
.d	19	0.12	91.96
.p	1,255	7.97	99.94
.r	10	0.06	100.00
Total	15,739	100.00	

solo_21

Most of previous week: Felt lonely
Durante la semana pasada: Se ha sentido solo

	Freq.	Percent	Cum.
0.No	10,530	66.90	66.90
1.Yes	3,947	25.08	91.98
.d	3	0.02	92.00
.p	1,255	7.97	99.97
.r	4	0.03	100.00
Total	15,739	100.00	

disf_vida_21

Most of previous week: Felt that they enjoyed life
Durante la semana pasada: Ha sentido que disfrutaba de la vida

	Freq.	Percent	Cum.
0.No	2,976	18.91	18.91
1.Yes	11,480	72.94	91.85
.d	18	0.11	91.96
.p	1,255	7.97	99.94
.r	10	0.06	100.00
Total	15,739	100.00	

triste_21

Most of previous week: Felt sad
Durante la semana pasada: Se ha sentido triste

	Freq.	Percent	Cum.
0.No	9,179	58.32	58.32
1.Yes	5,298	33.66	91.98
.d	4	0.03	92.01
.p	1,255	7.97	99.98
.r	3	0.02	100.00
Total	15,739	100.00	

cansado_21 Most of previous week: Felt tired
Durante la semana pasada: Se ha sentido cansado

	Freq.	Percent	Cum.
0.No	6,744	42.85	42.85
1.Yes	7,732	49.13	91.98
.d	4	0.03	92.00
.p	1,255	7.97	99.97
.r	4	0.03	100.00
Total	15,739	100.00	

energia_21 Most of previous week: Felt that they had a lot of energy
Durante la semana pasada: Ha tenido mucha energía

	Freq.	Percent	Cum.
0.No	7,558	48.02	48.02
1.Yes	6,910	43.90	91.92
.d	9	0.06	91.98
.p	1,255	7.97	99.96
.r	7	0.04	100.00
Total	15,739	100.00	

n_sint_depr_21 Number of CES-D depressive symptoms (0-9)
Número de síntomas depresivos CES-D (0-9)

Variable	Obs	Mean	Std. Dev.	Min	Max
n_sint_depr_21	14,459	3.088457	2.568576	0	9

	Freq.	Percent	Cum.
.d	1	0.08	0.08
.p	1,255	98.05	98.12
.r	24	1.88	100.00
Total	1,280	100.00	

cesd_deprimido_21

Has 5+ CES-D depressive symptoms
Con 5 o más síntomas depresivos CES-D

	Freq.	Percent	Cum.
0.No	10,448	66.38	66.38
1.Yes	4,011	25.48	91.87
.d	1	0.01	91.87
.p	1,255	7.97	99.85
.r	24	0.15	100.00
Total	15,739	100.00	

hipertension_21

Has been diagnosed with hypertension/high blood pressure
Alguna vez le han dicho que tiene hipertensión/presión arterial alta

	Freq.	Percent	Cum.
0.No	8,370	53.18	53.18
1.Yes	7,364	46.79	99.97
.d	4	0.03	99.99
.r	1	0.01	100.00
Total	15,739	100.00	

diabetes_21

Has been diagnosed with diabetes
Alguna vez le han dicho que tiene diabetes

	Freq.	Percent	Cum.
0.No	11,594	73.66	73.66
1.Yes	4,130	26.24	99.90
.d	13	0.08	99.99
.r	2	0.01	100.00
Total	15,739	100.00	

enf_pulm_21

Has been diagnosed with respiratory illness
Alguna vez le han dicho que tiene enfermedad pulmonar

	Freq.	Percent	Cum.
0.No	14,923	94.82	94.82
1.Yes	812	5.16	99.97
.d	4	0.03	100.00
Total	15,739	100.00	

prob_card_21 Has been diagnosed with heart problems
Alguna vez le han dicho que tiene problema de corazón

	Freq.	Percent	Cum.
0.No	14,714	93.49	93.49
1.Yes	1,017	6.46	99.95
.d	7	0.04	99.99
.r	1	0.01	100.00
Total	15,739	100.00	

arthritis_21 Has been diagnosed with arthritis/rheumatism
Alguna vez le han dicho que tiene artritis/reumatismo

	Freq.	Percent	Cum.
0.No	13,954	88.66	88.66
1.Yes	1,779	11.30	99.96
.d	6	0.04	100.00
Total	15,739	100.00	

infarto_21 Has been told he/she had a heart attack
Alguna vez le han dicho que ha tenido ataque/infarto al corazón

	Freq.	Percent	Cum.
0.No	15,166	96.36	96.36
1.Yes	564	3.58	99.94
.d	7	0.04	99.99
.r	2	0.01	100.00
Total	15,739	100.00	

embolia_21 Has been told he/she had a stroke
Alguna vez le han dicho que ha tenido embolia

	Freq.	Percent	Cum.
0.No	15,329	97.40	97.40
1.Yes	405	2.57	99.97
.d	5	0.03	100.00
Total	15,739	100.00	

cancer_21 Has been diagnosed with cancer
Alguna vez le han dicho que ha tenido cáncer

	Freq.	Percent	Cum.
0.No	15,299	97.20	97.20
1.Yes	435	2.76	99.97
.d	5	0.03	100.00
Total	15,739	100.00	

n_enf_21 Number of illnesses (0-7)
Número de enfermedades (0-7)

Variable	Obs	Mean	Std. Dev.	Min	Max
n_enf_21	15,701	.9844596	.9591068	0	6

	Freq.	Percent	Cum.
.d	33	86.84	86.84
.r	5	13.16	100.00
Total	38	100.00	

enf_cat_18 Number of illnesses (cat.)
Número de enfermedades (cat.)

	Freq.	Percent	Cum.
0. No illness	5,872	37.31	37.31
1. 1 illness	5,462	34.70	72.01
2. 2+ illnesses	4,367	27.75	99.76
.d	33	0.21	99.97
.r	5	0.03	100.00
Total	15,739	100.00	

imc_cat_21 Body Mass Index (5 categories)
Índice de masa corporal (5 categorías)

	Freq.	Percent	Cum.
1.Underweight	285	1.81	1.81
2.Normal weight	4,353	27.66	29.47
3.Overweight	5,819	36.97	66.44
4.Obese	3,633	23.08	89.52
5.Morbidly obese	322	2.05	91.57
.d	1,282	8.15	99.71
.r	45	0.29	100.00
Total	15,739	100.00	

mide_col_21	Preventive care: Has had a cholesterol blood test
	Cuidados preventivos: Se ha hecho análisis de sangre para el colesterol

		Freq.	Percent	Cum.
0.No		6,578	41.79	41.79
1.Yes		9,149	58.13	99.92
.d		11	0.07	99.99
.r		1	0.01	100.00
<hr/>				
Total		15,739	100.00	

prueba_tuber_21	Preventive care: Has been tested for tuberculosis
	Cuidados preventivos: Se ha hecho prueba para la tuberculosis

		Freq.	Percent	Cum.
0.No		14,107	89.63	89.63
1.Yes		1,583	10.06	99.69
.d		48	0.30	99.99
.r		1	0.01	100.00
<hr/>				
Total		15,739	100.00	

prueba_diab_21	Preventive care: Has been tested for diabetes
	Cuidados preventivos: Se ha hecho prueba para la diabetes

		Freq.	Percent	Cum.
0.No		5,702	36.23	36.23
1.Yes		10,024	63.69	99.92
.d		10	0.06	99.98
.r		3	0.02	100.00
<hr/>				
Total		15,739	100.00	

prueba_pres_21	Preventive care: Has been tested for hypertension/high blood pressure
	Cuidados preventivos: Se ha hecho prueba para la hipertensión/presión alta

		Freq.	Percent	Cum.
0.No		5,509	35.00	35.00
1.Yes		10,217	64.92	99.92
.d		10	0.06	99.98
.r		3	0.02	100.00
<hr/>				
Total		15,739	100.00	

vacu_gripa_21 Preventive care: Has been vaccinated against flu
Cuidados preventivos: Ha recibido vacuna contra influenza

	Freq.	Percent	Cum.
0.No	6,014	38.21	38.21
1.Yes	9,698	61.62	99.83
.d	24	0.15	99.98
.r	3	0.02	100.00
Total	15,739	100.00	

vacu_neumo_21 Preventive care: Has been vaccinated against pneumonia
Cuidados preventivos: Ha recibido vacuna contra la neumonía

	Freq.	Percent	Cum.
0.No	13,697	87.03	87.03
1.Yes	1,943	12.35	99.37
.d	94	0.60	99.97
.r	5	0.03	100.00
Total	15,739	100.00	

vacu_covid_21 Preventive care: Has been vaccinated against COVID
Cuidados preventivos: Ha recibido vacuna contra COVID

	Freq.	Percent	Cum.
0.No	13,697	87.03	87.03
1.Yes	1,943	12.35	99.37
.d	94	0.60	99.97
.r	5	0.03	100.00
Total	15,739	100.00	

auto_exam_mama_21 Preventive care: Has performed monthly breast self-exam (women)
Cuidados preventivos: Se ha hecho autoexamen mensual de senos (mujeres)

	Freq.	Percent	Cum.
0.No	3,535	22.46	22.46
1.Yes	4,933	31.34	53.80
.d	2	0.01	53.82
.p	1,255	7.97	61.79
.r	13	0.08	61.87
.s	5,982	38.01	99.88
.x	19	0.12	100.00
Total	15,739	100.00	

papanic_21 Preventive care: Has had a Pap smear (women)
 Cuidados preventivos: Se ha hecho una prueba Papanicolau (mujeres)

	Freq.	Percent	Cum.
0.No	4,772	30.32	30.32
1.Yes	3,614	22.96	53.28
.d	3	0.02	53.30
.p	1,255	7.97	61.27
.r	13	0.08	61.36
.s	5,982	38.01	99.36
.x	100	0.64	100.00
Total	15,739	100.00	

mamografia_21 Preventive care: Has had a mammogram/breast x-ray (women)
 Cuidados preventivos: Se ha hecho una mamografía/radiografía de senos (mujeres)

	Freq.	Percent	Cum.
0.No	4,797	30.48	30.48
1.Yes	3,676	23.36	53.83
.d	2	0.01	53.85
.p	1,255	7.97	61.82
.r	13	0.08	61.90
.s	5,982	38.01	99.91
.x	14	0.09	100.00
Total	15,739	100.00	

exam_prostata_21 Preventive care: Has had a prostate exam (men)
 Cuidados preventivos: Se ha hecho examen de próstata (hombres)

	Freq.	Percent	Cum.
0.No	4,362	27.71	27.71
1.Yes	1,450	9.21	36.93
.d	8	0.05	36.98
.p	1,255	7.97	44.95
.r	16	0.10	45.05
.s	8,502	54.02	99.07
.x	146	0.93	100.00
Total	15,739	100.00	

dormido_21 Has difficulty falling asleep
Tiene dificultad para quedarse dormido

	Freq.	Percent	Cum.
0.No	8,402	53.38	53.38
1.Yes	6,079	38.62	92.01
.d	1	0.01	92.01
.p	1,255	7.97	99.99
.r	2	0.01	100.00
Total	15,739	100.00	

dormido_cat_21 Difficulty falling asleep (cat.)
Dificultad para quedarse dormido (cat.)

	Freq.	Percent	Cum.
1.Most of the time	1,731	11.00	11.00
2.Sometimes	4,348	27.63	38.62
3.Rarely or never	8,402	53.38	92.01
.d	1	0.01	92.01
.p	1,255	7.97	99.99
.r	2	0.01	100.00
Total	15,739	100.00	

hospitalizacion_21 Last 12 months: Has been hospitalized at least one night
Últimos 12 meses: Estuvo hospitalizado al menos una noche

	Freq.	Percent	Cum.
0.No	14,150	89.90	89.90
1.Yes	1,582	10.05	99.96
.d	7	0.04	100.00
Total	15,739	100.00	

visita_medica_21 Last 12 months: Has visited doctor/medical personnel at least once
Últimos 12 meses: Tuvo al menos una visita al médico

	Freq.	Percent	Cum.
0.No	4,663	29.63	29.63
1.Yes	11,055	70.24	99.87
.d	18	0.11	99.98
.r	3	0.02	100.00
Total	15,739	100.00	

ciru_ambu_21 Last 12 months: Has had at least one outpatient procedures
 Últimos 12 meses: Tuvo al menos una cirugía ambulatoria

	Freq.	Percent	Cum.
0.No	15,171	96.39	96.39
1.Yes	565	3.59	99.98
.d	2	0.01	99.99
.r	1	0.01	100.00
Total	15,739	100.00	

visita_dental_21 Last 12 months: Has visited dentist at least once
 Últimos 12 meses: Tuvo al menos una visita al dentista

	Freq.	Percent	Cum.
0.No	10,267	65.23	65.23
1.Yes	5,461	34.70	99.93
.d	10	0.06	99.99
.r	1	0.01	100.00
Total	15,739	100.00	

imss_21 Has health care coverage with IMSS
 Tiene derecho a servicio médico en IMSS

	Freq.	Percent	Cum.
0.No	8,193	52.06	52.06
1.Yes	7,530	47.84	99.90
.d	15	0.10	99.99
.r	1	0.01	100.00
Total	15,739	100.00	

issste_21 Has health care coverage with ISSSTE/ISSSTE Estatal
 Tiene derecho a servicio médico en ISSSTE/ISSSTE Estatal

	Freq.	Percent	Cum.
0.No	13,144	83.51	83.51
1.Yes	2,587	16.44	99.95
.d	6	0.04	99.99
.r	2	0.01	100.00
Total	15,739	100.00	

insabi_21 Has health care coverage with INSABI
Tiene derecho a servicio médico en INSABI

	Freq.	Percent	Cum.
0.No	13,826	87.85	87.85
1.Yes	1,872	11.89	99.74
.d	40	0.25	99.99
.r	1	0.01	100.00
Total	15,739	100.00	

pem_def_mar_21 Has health care coverage with PEMEX, Defensa, or Marina
Tiene derecho a servicio médico en Pemex, Defensa o Marina

	Freq.	Percent	Cum.
0.No	15,403	97.87	97.87
1.Yes	333	2.12	99.98
.d	2	0.01	99.99
.r	1	0.01	100.00
Total	15,739	100.00	

seguro_privado_21 Has health care coverage with private health insurance
Tiene derecho a seguro médico privado

	Freq.	Percent	Cum.
0.No	15,503	98.50	98.50
1.Yes	229	1.45	99.96
.d	5	0.03	99.99
.r	2	0.01	100.00
Total	15,739	100.00	

otro_seguro_21 Has health care coverage with other health insurance
Tiene derecho a otro seguro médico

	Freq.	Percent	Cum.
0.No	15,558	98.85	98.85
1.Yes	177	1.12	99.97
.d	2	0.01	99.99
.r	2	0.01	100.00
Total	15,739	100.00	

seguro_medico_21

Has health insurance
 Tiene derechohabencia

	Freq.	Percent	Cum.
0.No	4,072	25.87	25.87
1.Yes	11,616	73.80	99.68
.d	49	0.31	99.99
.r	2	0.01	100.00
Total	15,739	100.00	

peso_decis_famil_21

Weight in family decisions: Respondent or spouse
 Peso en decisiones familiares: entrevistado o cónyuge

	Freq.	Percent	Cum.
1.Respondent	2,210	14.04	14.04
2.Approximately equal weight	5,989	38.05	52.09
3.Spouse	1,412	8.97	61.06
.d	5	0.03	61.10
.p	1,255	7.97	69.07
.r	3	0.02	69.09
.s	4,865	30.91	100.00
Total	15,739	100.00	

peso_decis_personal_21

Weight that the subject has over personal decisions
 Peso que tiene el sujeto en decisiones personales

	Freq.	Percent	Cum.
1.A lot	11,963	76.01	76.01
2.A little	2,117	13.45	89.46
3.None	364	2.31	91.77
.d	31	0.20	91.97
.p	1,255	7.97	99.94
.r	9	0.06	100.00
Total	15,739	100.00	

pref_decis_med_21 Preference regarding medical decisions
Preferencia en cuanto a decisiones médicas

	Freq.	Percent	Cum.
1.R and/or family make the decision	7,378	46.88	46.88
2.Decision is made between doctor and R	4,901	31.14	78.02
3.Letting the doctor make the decision	2,146	13.63	91.65
.d	49	0.31	91.96
.p	1,255	7.97	99.94
.r	10	0.06	100.00
Total	15,739	100.00	

cuida_adulto_21 Use of time: Looks after sick or disabled adult
Uso del tiempo: Cuida a un adulto enfermo o discapacitado

	Freq.	Percent	Cum.
0.No	11,914	75.70	75.70
1.Yes	2,569	16.32	92.02
.p	1,255	7.97	99.99
.r	1	0.01	100.00
Total	15,739	100.00	

cuida_menor_21 Use of time: Looks after child(ren) under 12
Uso del tiempo: Cuida a niños menores de 12 años

	Freq.	Percent	Cum.
0.No	10,841	68.88	68.88
1.Yes	3,642	23.14	92.02
.d	1	0.01	92.03
.p	1,255	7.97	100.00
Total	15,739	100.00	

voluntario_21 Use of time: Volunteers for non-profit organization without compensation
Uso del tiempo: Participa en voluntariado en organización civil sin pago

	Freq.	Percent	Cum.
0.No	13,436	85.37	85.37
1.Yes	1,047	6.65	92.02
.d	1	0.01	92.03
.p	1,255	7.97	100.00
Total	15,739	100.00	

juegos_mesa_21 Use of time: Plays tabletop games like cards/dominoes/chess
 Uso del tiempo: Juega juegos de mesa como cartas/dominó/ajedrez

	Freq.	Percent	Cum.
0.No	11,702	74.35	74.35
1.Yes	2,778	17.65	92.00
.d	4	0.03	92.03
.p	1,255	7.97	100.00
Total	15,739	100.00	

comu_telef_comp_21 Use of time: Talks on phone or sends messages/uses web on computer
 Uso del tiempo: Habla por teléfono/envía mensajes o usa web por computadora

	Freq.	Percent	Cum.
0.No	2,286	14.52	14.52
1.Yes	12,193	77.47	91.99
.d	3	0.02	92.01
.p	1,255	7.97	99.99
.r	2	0.01	100.00
Total	15,739	100.00	

act_mant_21 Use of time: Maintains house, does repairs, gardening, etc.
 Uso del tiempo: Mantenimiento del hogar/reparaciones/jardinería etc.

	Freq.	Percent	Cum.
0.No	5,778	36.71	36.71
1.Yes	8,704	55.30	92.01
.d	1	0.01	92.02
.p	1,255	7.97	99.99
.r	1	0.01	100.00
Total	15,739	100.00	

ve_tv_21 Use of time: Watches television
 Uso del tiempo: Ve televisión

	Freq.	Percent	Cum.
0.No	1,798	11.42	11.42
1.Yes	12,686	80.60	92.03
.p	1,255	7.97	100.00
Total	15,739	100.00	

cose_21 Use of time: Sews/embroiders/knits/makes crafts
 Uso del tiempo: Cose/borda/teje/realiza manualidades

	Freq.	Percent	Cum.
0.No	10,934	69.47	69.47
1.Yes	3,548	22.54	92.01
.d	1	0.01	92.02
.p	1,255	7.97	99.99
.r	1	0.01	100.00
Total	15,739	100.00	

vida_ideal_21 Life satisfaction: Life is close to ideal
 Satisfacción con la vida: Su vida está cerca de su ideal

	Freq.	Percent	Cum.
1.Agrees	11,237	71.40	71.40
2.Neither agrees, nor disagrees	1,651	10.49	81.89
3.Disagrees	1,511	9.60	91.49
.d	52	0.33	91.82
.p	1,255	7.97	99.79
.r	33	0.21	100.00
Total	15,739	100.00	

cond_excel_21 Life satisfaction: The conditions of life are excellent
 Satisfacción con la vida: Las condiciones de su vida son excelentes

	Freq.	Percent	Cum.
1.Agrees	10,203	64.83	64.83
2.Neither agrees, nor disagrees	2,596	16.49	81.32
3.Disagrees	1,646	10.46	91.78
.d	19	0.12	91.90
.p	1,255	7.97	99.87
.r	20	0.13	100.00
Total	15,739	100.00	

satisfecho_21 Life satisfaction: Satisfied with their life
Satisfacción con la vida: Está satisfecho con su vida

	Freq.	Percent	Cum.
1.Agrees	12,795	81.29	81.29
2.Neither agrees, nor disagrees	960	6.10	87.39
3.Disagrees	699	4.44	91.84
.d	15	0.10	91.93
.p	1,255	7.97	99.90
.r	15	0.10	100.00
Total	15,739	100.00	

cosas_imp_21 Life satisfaction: Has achieved the things in life that are important to them
Satisfacción con la vida: Ha conseguido las cosas importantes en la vida

	Freq.	Percent	Cum.
1.Agrees	12,287	78.07	78.07
2.Neither agrees, nor disagrees	1,250	7.94	86.01
3.Disagrees	904	5.74	91.75
.d	23	0.15	91.90
.p	1,255	7.97	99.87
.r	20	0.13	100.00
Total	15,739	100.00	

no_cambio_21 Life satisfaction: Would change almost nothing about their life
Satisfacción con la vida: No cambiaría casi nada de su vida si pudiera

	Freq.	Percent	Cum.
1.Agrees	10,599	67.34	67.34
2.Neither agrees, nor disagrees	1,706	10.84	78.18
3.Disagrees	2,103	13.36	91.54
.d	48	0.30	91.85
.p	1,255	7.97	99.82
.r	28	0.18	100.00
Total	15,739	100.00	

falta_compa_21 Loneliness: How often he/she feels that they lack companionship
Soledad: Con qué frecuencia siente que le falta compañía

	Freq.	Percent	Cum.
1.Almost never	10,126	64.34	64.34
2.At times	3,084	19.59	83.93
3.Frequently	1,258	7.99	91.92
.d	4	0.03	91.95
.p	1,255	7.97	99.92
.r	12	0.08	100.00
Total	15,739	100.00	

ignorado_21 Loneliness: How often he/she feels ignored by others
Soledad: Con qué frecuencia se siente ignorado por los demás

	Freq.	Percent	Cum.
1.Almost never	11,316	71.90	71.90
2.At times	2,442	15.52	87.41
3.Frequently	708	4.50	91.91
.d	5	0.03	91.94
.p	1,255	7.97	99.92
.r	13	0.08	100.00
Total	15,739	100.00	

aislado_21 Loneliness: How often he/she feels cut off or isolated from others
Soledad: Con qué frecuencia se siente aislado, apartado de los demás

How often R feels cut off or isolated from others 2021	Freq.	Percent	Cum.
1.Almost never	11,650	74.02	74.02
2.At times	2,117	13.45	87.47
3.Frequently	698	4.43	91.91
.d	8	0.05	91.96
.p	1,255	7.97	99.93
.r	11	0.07	100.00
Total	15,739	100.00	

ocupacion_21 Employment status
Estado de empleo

	Freq.	Percent	Cum.
1.Currently Working	5,863	37.25	37.25
2.Currently looking for work	321	2.04	39.29
3.Dedicated to household chores	4,246	26.98	66.27
4.Retired, incapacitated, or does not work	5,307	33.72	99.99
.r	2	0.01	100.00
Total	15,739	100.00	

memoria_21 Self-report of memory
Auto-reporte de Memoria

	Freq.	Percent	Cum.
1.Excellent	610	3.88	3.88
2.Very good	955	6.07	9.94
3.Good	5,072	32.23	42.17
4.Regular	7,092	45.06	87.23
5.Poor	740	4.70	91.93
.d	6	0.04	91.97
.p	1,255	7.97	99.94
.r	9	0.06	100.00
Total	15,739	100.00	

covid_21 Has ever been told you had/have COVID-19
Alguna vez le han dicho que tuvo o tiene COVID-19

	Freq.	Percent	Cum.
0.No	13,566	86.19	86.19
1.Yes	2,164	13.75	99.94
.d	7	0.04	99.99
.r	2	0.01	100.00
Total	15,739	100.00	

covid_lim_21 This disease (COVID-19) limits your normal activities
Esta enfermedad (COVID-19) le limita sus actividades diarias

	Freq.	Percent	Cum.
0.No	1,489	9.46	9.46
1.Yes	673	4.28	13.74
.d	2	0.01	13.75
.s	13,575	86.25	100.00
Total	15,739	100.00	

covid_estres_21 Level of stress in relation to COVID-19 pandemic
 Nivel de estrés con relación a la pandemia de COVID-19

	Freq.	Percent	Cum.
1.None	5,870	37.30	37.30
2.Little	3,205	20.36	57.66
3.Some	3,255	20.68	78.34
4.A lot	2,131	13.54	91.88
.d	19	0.12	92.00
.p	1,255	7.97	99.97
.r	4	0.03	100.00
Total	15,739	100.00	

fall_hijos_21 Death of any children between 2018-2021
 Fallecimiento de alguno de sus hijos entre 2018-2021

	Freq.	Percent	Cum.
0.No	14,901	94.68	94.68
1.Yes, because of COVID	134	0.85	95.53
2.Yes, other cause	647	4.11	99.64
.d	23	0.15	99.78
.r	34	0.22	100.00
Total	15,739	100.00	

cuida_fam_21 Took care of a sick family member between 2018-2021
 Se hizo cargo de cuidar algún familiar enfermo entre 2018-2021

	Freq.	Percent	Cum.
0.No	12,343	78.42	78.42
1.Yes, because of COVID	430	2.73	81.16
2.Yes, other cause	2,950	18.74	99.90
.d	3	0.02	99.92
.r	13	0.08	100.00
Total	15,739	100.00	

perdida_fin_21 Had any loss that affected the financial situation between 2018-2021
 Tuvo alguna perdida que afectó su situación financiera entre 2018-2021

	Freq.	Percent	Cum.
0.No	13,617	86.52	86.52
1.Yes, because of COVID	1,051	6.68	93.20
2.Yes, other cause	1,053	6.69	99.89
.d	3	0.02	99.90
.r	15	0.10	100.00
Total	15,739	100.00	

2018

cunicah Unique Household ID
Clave Única del Hogar (=unhhid)

Not tabulated

np Person Number
Número de Persona

Not tabulated

subhog_18 2018 sub-household identifier
2018 identificador del subhogar

Not tabulated

tipent_18 Type of interview 2018
Tipo de entrevista 2018

Type of interview 2018	Freq.	Percent	Cum.
1.Direct, follow-up interview	11,183	65.34	65.34
2.Direct, new sample interview	4,603	26.90	92.24
3.Proxy, follow-up interview	1,122	6.56	98.80
4.Proxy, new sample interview	206	1.20	100.00
Total	17,114	100.00	

new_sample_18 Follow-up and new sample/spouses 2018
Muestra de seguimiento y muestra nueva/nueva pareja 2018

Follow-up and new sample/spouses 2018	Freq.	Percent	Cum.
1.R from follow-up sample	12,293	71.83	71.83
2.R from follow-up sample w/o information	12	0.07	71.90
3.New spouse from follow-up sample	73	0.43	72.33
4.New person from 2018 new sample	4,736	27.67	100.00
Total	17,114	100.00	

factori_18 Individual weight 2018
Factor de expansión individual 2018

Not tabulated

factorh_18 Household weight 2018
Factor de expansión del hogar 2018

Not tabulated

genero	Gender Género
--------	------------------

Gender	Freq.	Percent	Cum.
1. Male	7,198	42.06	42.06
2. Female	9,916	57.94	100.00
<hr/>			
Total	17,114	100.00	

edad_18	Age 2018 (years) Edad 2018 (en años)
---------	---

Variable	Obs	Mean	Std. Dev.	Min	Max
edad_18	17,094	64.15538	11.5132	17	107
<hr/>					
Age 2018 (years)	Freq.	Percent	Cum.		
.d	15	75.00	75.00		
.r	5	25.00	100.00		
<hr/>					
Total	20	100.00			

edad_gru_18	Age group 2018 Edad 2018 (grupos)
-------------	--------------------------------------

Age group 2018	Freq.	Percent	Cum.
0. 49 or under	895	5.23	5.23
1. 50-59	6,086	35.56	40.79
2. 60-69	4,430	25.89	66.68
3. 70-79	3,839	22.43	89.11
4. 80+	1,844	10.77	99.88
.d	15	0.09	99.97
.r	5	0.03	100.00
<hr/>			
Total	17,114	100.00	

urbano_18	Locality size (urban/rural) 2018 Tamaño de Localidad (urbano/rural) 2018
-----------	---

Locality size (urban/rural) 2018	Freq.	Percent	Cum.
0. <100,000	7,590	44.35	44.35
1. 100,000+	9,524	55.65	100.00

Total	17,114	100.00
-------	--------	--------

educacion Years of education
Años de Educación

Variable	Obs	Mean	Std. Dev.	Min	Max
educacion	16,957	6.595978	4.887391	0	22
Years of education					
	Freq.	Percent	Cum.		
.d	98	62.42	62.42		
.m	51	32.48	94.90		
.r	8	5.10	100.00		
Total	157	100.00			

edu_gru Years of education (groups)
Años de educación (grupos)

Years of education (groups)	Freq.	Percent	Cum.
0. No education	2,339	13.67	13.67
1. 1-5 years	4,194	24.51	38.17
2. 6 years	3,603	21.05	59.23
3. 7-9 years	3,552	20.75	79.98
4. 10+ years	3,269	19.10	99.08
.d	98	0.57	99.66
.m	51	0.30	99.95
.r	8	0.05	100.00
Total	17,114	100.00	

est_conyugal_18 Marital status 2018
Estado Conyugal 2018

Marital status 2018	Freq.	Percent	Cum.
1.Married or in civil union	11,838	69.17	69.17
2.Separated or divorced	1,325	7.74	76.91
3.Widowed	3,047	17.80	94.72
4.Single	904	5.28	100.00
Total	17,114	100.00	

n_union_18 Number of marriages and civil unions 2018
Número de uniones 2018

Variable	Obs	Mean	Std. Dev.	Min	Max

n_union_18 | 16,893 1.213106 .703532 0 21

Number of marriages/ civil unions 2018	Freq.	Percent	Cum.
.d	124	56.11	56.11
.e	2	0.90	57.01
.m	51	23.08	80.09
.r	44	19.91	100.00
Total	221	100.00	

n_hijos_vivos_18 Number of living children 2018
Número de hijos vivos 2018

Variable	Obs	Mean	Std. Dev.	Min	Max
n_hijos_vivos_18	17,080	4.119731	2.631652	0	22

Number of living children 2018	Freq.	Percent	Cum.
.d	23	67.65	67.65
.r	11	32.35	100.00
Total	34	100.00	

hijos_vivos_gru_18 Number of living children 2018 (categorical)
Número de hijos vivos 2018 (grupos)

Number of living children 2018 (categorical)	Freq.	Percent	Cum.
0. No children	879	5.14	5.14
1. 1 or 2	3,841	22.44	27.58
2. 3 or 4	6,360	37.16	64.74
3. 5 or 6	3,162	18.48	83.22
4. 7+	2,838	16.58	99.80
.d	23	0.13	99.94
.r	11	0.06	100.00
Total	17,114	100.00	

migracion_18	R has lived/worked in the U.S. 2018 Ha trabajado/vivido en EE.UU. 2018
--------------	---

R has lived/worked in the U.S. 2018	Freq.	Percent	Cum.
0.No	15,301	89.41	89.41
1.Yes	1,813	10.59	100.00
Total	17,114	100.00	

salud_glob_18	Self-report of global health 2018 Auto-reporte de salud global 2018
---------------	--

Self-report of global health 2018	Freq.	Percent	Cum.
1.Excelente	445	2.60	2.60
2.Muy Buena	796	4.65	7.25
3.Buena	4,670	27.29	34.54
4.Regular	8,381	48.97	83.51
5.Mala	1,491	8.71	92.22
.d	1	0.01	92.23
.p	1,328	7.76	99.99
.r	2	0.01	100.00
Total	17,114	100.00	

abvd_vestirse_18	R has difficulty dressing themselves 2018 Dificultad para vestirse 2018
------------------	--

R has difficulty dressing themselves 2018	Freq.	Percent	Cum.
0.No	14,151	82.69	82.69
1.Yes	1,601	9.35	92.04
.d	2	0.01	92.05
.i	17	0.10	92.15
.p	1,328	7.76	99.91
.r	8	0.05	99.96
.x	7	0.04	100.00
Total	17,114	100.00	

abvd_caminar_18 R has difficulty walking from one side of a room to the other 2018
 Dificultad para cruzar un cuarto 2018

R has difficulty walking from one side of a room to the other 2018	Freq.	Percent	Cum.
0.No	15,622	91.28	91.28
1.Yes	1,378	8.05	99.33
.d	4	0.02	99.36
.i	18	0.11	99.46
.r	85	0.50	99.96
.x	7	0.04	100.00
Total	17,114	100.00	

abvd_banar_18 R has difficulty bathing themselves in a tub/shower 2018
 Dificultad para bañarse en una tina o regadera 2018

R has difficulty bathing themselves in a tub/shower 2018	Freq.	Percent	Cum.
0.No	16,072	93.91	93.91
1.Yes	933	5.45	99.36
.d	3	0.02	99.38
.i	18	0.11	99.49
.r	85	0.50	99.98
.x	3	0.02	100.00
Total	17,114	100.00	

abvd_comer_18 R has difficulty eating 2018
 Dificultad para comer 2018

R has difficulty eating 2018	Freq.	Percent	Cum.
0.No	16,509	96.46	96.46
1.Yes	492	2.87	99.34
.d	2	0.01	99.35

.i	18	0.11	99.46
.r	86	0.50	99.96
.x	7	0.04	100.00

Total	17,114	100.00	

abvd_cama_18 R has difficulty getting in and out of bed 2018
Dificultad para acostarse y/o levantarse de la cama 2018

R has			
difficulty			
getting in			
and out of			
bed 2018	Freq.	Percent	Cum.

0.No	15,766	92.12	92.12
1.Yes	1,238	7.23	99.36
.d	3	0.02	99.37
.i	18	0.11	99.48
.r	87	0.51	99.99
.x	2	0.01	100.00

Total	17,114	100.00	

abvd_bano_18 R has difficulty using the toilet 2018
Dificultad para usar el excusado 2018

R has			
difficulty			
using the			
toilet 2018	Freq.	Percent	Cum.

0.No	15,922	93.03	93.03
1.Yes	1,071	6.26	99.29
.d	6	0.04	99.33
.i	18	0.11	99.43
.r	86	0.50	99.94
.x	11	0.06	100.00

Total	17,114	100.00	

abvd_gru_18 Number of ADL's with which R has difficulty 2018 (categorical)
Número de limitaciones con ABVDs 2018 (grupos)

Number of ADL's			
with which R has			
difficulty 2018			
(categorical)	Freq.	Percent	Cum.

0. No limitations	14,703	85.91	85.91
1. 1 limitation	1,021	5.97	91.88
2. 2 limitations	469	2.74	94.62
3. 3+ limitations	779	4.55	99.17
.d	6	0.04	99.21

.r	12	0.07	99.98
.x	3	0.02	100.00

Total	17,114	100.00	

aivd_comprar_18 R has difficulty shopping for groceries 2018
Dificultad para comprar víveres/mandados 2018

R has difficulty shopping for groceries 2018	Freq.	Percent	Cum.

0.No	14,542	84.97	84.97
1.Yes	1,212	7.08	92.05
.d	2	0.01	92.06
.i	17	0.10	92.16
.p	1,328	7.76	99.92
.r	12	0.07	99.99
.x	1	0.01	100.00

Total	17,114	100.00	

aivd_comidas_18 R has difficulty preparing a hot meal 2018
Dificultad para preparar una comida caliente 2018

R has difficulty preparing a hot meal 2018	Freq.	Percent	Cum.

0.No	14,774	86.33	86.33
1.Yes	682	3.99	90.31
.d	3	0.02	90.33
.i	17	0.10	90.43
.p	1,328	7.76	98.19
.r	13	0.08	98.26
.x	297	1.74	100.00

Total	17,114	100.00	

.p	1,328	7.76	99.93
.r	12	0.07	100.00

Total	17,114	100.00	

feliz_18 Most of previous week: R has felt happy 2018
Durante la semana pasada: Se ha sentido feliz 2018

Most of previous week: R has felt happy 2018	Freq.	Percent	Cum.

0.No	3,064	17.90	17.90
1.Yes	12,678	74.08	91.98
.d	18	0.11	92.09
.p	1,328	7.76	99.85
.r	26	0.15	100.00

Total	17,114	100.00	

solo_18 Most of previous week: R has felt lonely 2018
Durante la semana pasada: Se ha sentido solo 2018

Most of previous week: R has felt lonely 2018	Freq.	Percent	Cum.

0.No	11,153	65.17	65.17
1.Yes	4,606	26.91	92.08
.d	12	0.07	92.15
.p	1,328	7.76	99.91
.r	15	0.09	100.00

Total	17,114	100.00	

disf_vida_18 Most of previous week: R has felt that they enjoyed life 2018
Durante la semana pasada: Ha sentido que disfrutaba de la vida 2018

Most of previous week: R has felt that they enjoyed life 2018	Freq.	Percent	Cum.

0.No	3,429	20.04	20.04
1.Yes	12,306	71.91	91.94
.d	31	0.18	92.12
.p	1,328	7.76	99.88

.r	20	0.12	100.00

Total	17,114	100.00	

triste_18 Most of previous week: R has felt sad 2018
Durante la semana pasada: Se ha sentido triste 2018

Most of previous week: R has felt sad 2018	Freq.	Percent	Cum.
0.No	9,691	56.63	56.63
1.Yes	6,069	35.46	92.09
.d	8	0.05	92.14
.p	1,328	7.76	99.89
.r	18	0.11	100.00

Total	17,114	100.00	

cansado_18 Most of previous week: R has felt tired 2018
Durante la semana pasada: Se ha sentido cansado 2018

Most of previous week: R has felt tired 2018	Freq.	Percent	Cum.
0.No	6,602	38.58	38.58
1.Yes	9,165	53.55	92.13
.d	7	0.04	92.17
.p	1,328	7.76	99.93
.r	12	0.07	100.00

Total	17,114	100.00	

energia_18 Most of previous week: R has felt that they had a lot of energy 2018
Durante la semana pasada: Ha tenido mucha energía 2018

Most of previous week: R has felt that they had a lot of energy 2018	Freq.	Percent	Cum.
0.No	8,433	49.28	49.28
1.Yes	7,305	42.68	91.96
.d	27	0.16	92.12
.p	1,328	7.76	99.88

.r	4	0.02	100.00
-----+-----			
Total	17,114	100.00	

diabetes_18 R has been diagnosed with diabetes 2018
Alguna vez le han dicho que tiene diabetes 2018

R has been			
diagnosed			
with			
diabetes			
2018	Freq.	Percent	Cum.
-----+-----			
0.No	12,891	75.32	75.32
1.Yes	4,193	24.50	99.82
.d	26	0.15	99.98
.r	4	0.02	100.00
-----+-----			
Total	17,114	100.00	

enf_pulm_18 R has been diagnosed with respiratory illness 2018
Alguna vez le han dicho que tiene enfermedad pulmonar 2018

R has been			
diagnosed			
with			
respiratory			
illness			
2018	Freq.	Percent	Cum.
-----+-----			
0.No	16,096	94.05	94.05
1.Yes	1,005	5.87	99.92
.d	7	0.04	99.96
.r	6	0.04	100.00
-----+-----			
Total	17,114	100.00	

prob_card_18 Doctor/medical personnel has told R that R had cardiac problems 2018
Alguna vez le han dicho que tiene problema de corazón 2018

Doctor/medical			
personnel has			
told R that R			
had cardiac			
problems			
2018	Freq.	Percent	Cum.
-----+-----			
0.No	15,815	92.41	92.41
1.Yes	1,239	7.24	99.65
.d	32	0.19	99.84
.r	28	0.16	100.00
-----+-----			
Total	17,114	100.00	

arthritis_18 R has been diagnosed with arthritis/rheumatism 2018
Alguna vez le han dicho que tiene artritis 2018

R has been diagnosed with arthritis/rheumatism 2018	Freq.	Percent	Cum.
0.No	15,058	87.99	87.99
1.Yes	2,034	11.89	99.87
.d	17	0.10	99.97
.r	5	0.03	100.00
Total	17,114	100.00	

infarto_18 Doctor/medical personnel has told R that R had heart attack 2018
Alguna vez le han dicho que ha tenido ataque/infarto al corazón 2018

Doctor/medical personnel has told R that R had heart attack 2018	Freq.	Percent	Cum.
0.No	16,428	95.99	95.99
1.Yes	674	3.94	99.93
.d	7	0.04	99.97
.r	5	0.03	100.00
Total	17,114	100.00	

embolia_18 Doctor/medical personnel has told R that R had stroke 2018
Alguna vez le han dicho que ha tenido embolia 2018

Doctor/medical personnel has told R that R had stroke 2018	Freq.	Percent	Cum.
0.No	16,668	97.39	97.39
1.Yes	437	2.55	99.95
.d	5	0.03	99.98
.r	4	0.02	100.00
Total	17,114	100.00	

cancer_18 R has been diagnosed with cancer 2018
Alguna vez le han dicho que ha tenido cáncer 2018

R has been diagnosed with cancer 2018	Freq.	Percent	Cum.
0.No	16,636	97.21	97.21
1.Yes	462	2.70	99.91
.d	12	0.07	99.98
.r	4	0.02	100.00
Total	17,114	100.00	

n_enf_18 Number of illnesses 2018 (0-7)
Número de enfermedades 2018 (0-7)

Variable	Obs	Mean	Std. Dev.	Min	Max
n_enf_18	17,036	.9504579	.9795738	0	6

Number of illnesses 2018 (0-7)	Freq.	Percent	Cum.
.d	63	0.37	99.91
.r	15	0.09	100.00
Total	78	100.00	

enf_cat_18 Number of illnesses 2018 (Categorical)
Número de enfermedades – Categórico 2018

Number of illnesses 2018 (Categorical)	Freq.	Percent	Cum.
0. No illness	6,877	40.18	40.18
1. 1 illness	5,591	32.67	72.85
2. 2+ illnesses	4,568	26.69	99.54
.d	63	0.37	99.91
.r	15	0.09	100.00
Total	17,114	100.00	

imc_cat_18 BMI category 2018
Índice de masa corporal 2018 (5 categorías)

BMI category 2018	Freq.	Percent	Cum.
1.Underweight	231	1.35	1.35
2.Normal weight	4,468	26.11	27.46
3.Overweight	6,226	36.38	63.84
4.Obese	3,944	23.05	86.88
5.Morbidly obese	346	2.02	88.90
.d	1,865	10.90	99.80
.r	34	0.20	100.00
Total	17,114	100.00	

ejer_3_por_sem_18 Last 2 years: Exercise/hard physical work 3+ times
per week on average 2018
Hace ejercicio 3+ veces por semana 2018

Last 2 years: Exercise/hard physical work 3+ times per week on average 2018	Freq.	Percent	Cum.
0.No	10,268	60.00	60.00
1.Yes	5,504	32.16	92.16
.d	6	0.04	92.19
.p	1,328	7.76	99.95
.r	8	0.05	100.00
Total	17,114	100.00	

alcohol_18 Currently drinks alcohol 2018
Actualmente consume alcohol 2018

Currently drinks alcohol 2018	Freq.	Percent	Cum.
0.No	12,414	72.54	72.54
1.Yes	4,691	27.41	99.95
.d	3	0.02	99.96
.r	6	0.04	100.00
Total	17,114	100.00	

tabaco_18	Currently smokes tobacco 2018 Actualmente fuma 2018
-----------	--

Currently smokes tobacco 2018	Freq.	Percent	Cum.
0.No	15,136	88.44	88.44
1.Yes	1,960	11.45	99.89
.d	11	0.06	99.96
.r	7	0.04	100.00
Total	17,114	100.00	

prueba_colon_18	Last 2 years: R has been tested for colon cancer 2018 Cuidados preventivos: Prueba para detección del cáncer de colón 2018
-----------------	---

Last 2 years: R has been tested for colon cancer 2018	Freq.	Percent	Cum.
0.No	15,739	91.97	91.97
1.Yes	1,307	7.64	99.60
.d	52	0.30	99.91
.r	16	0.09	100.00
Total	17,114	100.00	

mide_col_18	Last 2 years: R has had cholesterol in blood measured 2018 Cuidados preventivos: Se mide colesterol 2018
-------------	---

Last 2 years: R has had cholesterol in blood measured 2018	Freq.	Percent	Cum.
0.No	5,800	33.89	33.89
1.Yes	11,269	65.85	99.74
.d	31	0.18	99.92
.r	14	0.08	100.00
Total	17,114	100.00	

prueba_tuber_18	Last 2 years: R has been tested for tuberculosis 2018 Cuidados preventivos: Prueba para la tuberculosis 2018
-----------------	---

Last 2 years: R has been tested for tuberculosis 2018	Freq.	Percent	Cum.
0.No	14,495	84.70	84.70
1.Yes	2,492	14.56	99.26
.d	105	0.61	99.87
.r	22	0.13	100.00
Total	17,114	100.00	

prueba_diab_18	Cuidados preventivos: Prueba para la diabetes 2018 Last 2 years: R has been tested for diabetes 2018
----------------	---

Last 2 years: R has been tested for diabetes 2018	Freq.	Percent	Cum.
0.No	4,906	28.67	28.67
1.Yes	12,169	71.11	99.77
.d	29	0.17	99.94
.r	10	0.06	100.00
Total	17,114	100.00	

prueba_pres_18	Last 2 years: R has been tested for hypertension/high blood pressure 2018 Cuidados preventivos: Prueba para la hipertensión o presión alta 2018
----------------	--

Last 2 years: R has been tested for hypertension/high blood pressure 2018	Freq.	Percent	Cum.
0.No	4,929	28.80	28.80
1.Yes	12,156	71.03	99.83
.d	20	0.12	99.95
.r	9	0.05	100.00
Total	17,114	100.00	

vacu_gripa_18	Cuidados preventivos: Se vacuna contra influenza 2018 Last 2 years: R has been vaccinated against flu 2018
---------------	---

Last 2				
years: R				
has been				
vaccinated				
against flu				
2018	Freq.	Percent	Cum.	

0.No	7,758	45.33	45.33	
1.Yes	9,292	54.29	99.63	
.d	54	0.32	99.94	
.r	10	0.06	100.00	

Total	17,114	100.00		

vacu_neumo_18	Last 2 years: R has been vaccinated against pneumonia 2018 Cuidados preventivos: Vacuna contra la neumonía 2018
---------------	--

Last 2				
years: R				
has been				
vaccinated				
against				
pneumonia				
2018	Freq.	Percent	Cum.	

0.No	13,485	78.80	78.80	
1.Yes	3,408	19.91	98.71	
.d	195	1.14	99.85	
.r	26	0.15	100.00	

Total	17,114	100.00		

auto_exam_mama_18

Last 2 years: R has performed monthly self-exam for knots/lumps in breasts 2018
 Cuidados preventivos: Autoexamen mensual de senos (mujeres) 2018

2018	Freq.	Percent	Cum.
0.No	3,537	20.67	20.67
1.Yes	5,658	33.06	53.73
.d	18	0.11	53.83
.p	1,328	7.76	61.59
.r	17	0.10	61.69
.s	6,556	38.31	100.00
Total	17,114	100.00	

papanic_18

Last 2 years: R has had a Pap smear 2018
 Cuidados preventivos: Prueba Papanicolaou (mujeres) 2018

2018	Freq.	Percent	Cum.
0.No	3,826	22.36	22.36
1.Yes	5,359	31.31	53.67
.d	19	0.11	53.78
.p	1,328	7.76	61.54
.r	26	0.15	61.69
.s	6,556	38.31	100.00
Total	17,114	100.00	

mamografia_18 Last 2 years: R has had a mammogram/breast x-ray to detect cancer 2018
 Cuidados preventivos: Mamografía (mujeres) 2018

Last 2 years: R has had a mammogram/ breast x-ray to detect cancer 2018	Freq.	Percent	Cum.
0.No	4,240	24.78	24.78
1.Yes	4,958	28.97	53.75
.d	16	0.09	53.84
.p	1,328	7.76	61.60
.r	16	0.09	61.69
.s	6,556	38.31	100.00
Total	17,114	100.00	

exam_prostata_18 Last 2 years: R has had a prostate exam 2018
 Cuidados preventivos: Examen de próstata (hombres) 2018

Last 2 years: R has had a prostate exam 2018	Freq.	Percent	Cum.
0.No	4,548	26.57	26.57
1.Yes	1,854	10.83	37.41
.d	14	0.08	37.49
.p	1,328	7.76	45.25
.r	11	0.06	45.31
.s	9,230	53.93	99.25
.x	129	0.75	100.00
Total	17,114	100.00	

dormido_18 R has trouble falling asleep 2018
 R tiene dificultad para quedarse dormido 2018

R has trouble falling asleep 2018	Freq.	Percent	Cum.
0.No	9,345	54.60	54.60
1.Yes	6,437	37.61	92.22
.d	1	0.01	92.22
.p	1,328	7.76	99.98

.r	3	0.02	100.00

Total	17,114	100.00	

hospitalizacion_18 Last 12 months: R has been hospitalized 1+ nights 2018
 Últimos 12 meses: Estuvo hospitalizado (al menos una noche) 2018

Last 12 months: R has been hospitalized 1+ nights 2018	Freq.	Percent	Cum.
0.No	14,714	85.98	85.98
1.Yes	2,332	13.63	99.60
.d	18	0.11	99.71
.r	50	0.29	100.00

Total	17,114	100.00	

visita_medica_18 Last 12 months: R has visited doctor/medical personnel 1+ times 2018
 Últimos 12 meses: Tuvo visitas al medico (al menos una) 2018

Last 12 months: R has visited doctor/medical personnel 1+ times 2018	Freq.	Percent	Cum.
0.No	4,744	27.72	27.72
1.Yes	12,287	71.80	99.52
.d	26	0.15	99.67
.r	57	0.33	100.00

Total	17,114	100.00	

ciru_ambu_18 Last 12 months: R has had 1+ outpatient procedures 2018
 Últimos 12 meses: Tuvo cirugía ambulatoria (al menos una) 2018

Last 12 months: R has had 1+ outpatient procedures 2018	Freq.	Percent	Cum.
0.No	16,302	95.26	95.26
1.Yes	752	4.39	99.65
.d	8	0.05	99.70
.r	52	0.30	100.00

Total	17,114	100.00	

visita_dental_18 Last 12 months: R has visited dentist 1+ times 2018
Últimos 12 meses: Tuvo visitas al dentista (al menos una) 2018

Last 12 months: R has visited dentist 1+ times 2018	Freq.	Percent	Cum.
0.No	10,357	60.52	60.52
1.Yes	6,681	39.04	99.56
.d	26	0.15	99.71
.r	50	0.29	100.00
Total	17,114	100.00	

imss_18 R's health care is covered by IMSS 2018
Tiene derecho a servicio médico en IMSS 2018

R's health care is covered by IMSS 2018	Freq.	Percent	Cum.
0.No	9,202	53.77	53.77
1.Yes	7,865	45.96	99.73
.d	4	0.02	99.75
.r	43	0.25	100.00
Total	17,114	100.00	

issste_18 R's health care is covered by ISSSTE/ISSSTE Estatal 2018
Tiene derecho a servicio médico en ISSSTE/ISSSTE Estatal 2018

R's health care is covered by ISSSTE/ISSSTE Estatal 2018	Freq.	Percent	Cum.
0.No	14,424	84.28	84.28
1.Yes	2,636	15.40	99.68
.d	5	0.03	99.71
.r	49	0.29	100.00
Total	17,114	100.00	

seg_pop_18 R's health care is covered by Seguro Popular 2018
 Tiene derecho a servicio médico en Seguro Popular 2018

R's health care is covered by Seguro Popular 2018	Freq.	Percent	Cum.
0.No	11,444	66.87	66.87
1.Yes	5,617	32.82	99.69
.d	5	0.03	99.72
.r	48	0.28	100.00
Total	17,114	100.00	

pem_def_mar_18 R's health care is covered by PEMEX, Defensa, or Marina 2018
 Tiene derecho a servicio médico en Pemex, Defensa o Marina 2018

R's health care is covered by PEMEX, Defensa, or Marina 2018	Freq.	Percent	Cum.
0.No	16,701	97.59	97.59
1.Yes	359	2.10	99.68
.d	4	0.02	99.71
.r	50	0.29	100.00
Total	17,114	100.00	

seguro_privado_18 R's health care is covered by private health insurance 2018
 Tiene derecho a seguro médico privado 2018

R's health care is covered by private health insurance 2018	Freq.	Percent	Cum.
0.No	16,792	98.12	98.12
1.Yes	265	1.55	99.67
.d	3	0.02	99.68
.r	54	0.32	100.00

Total | 17,114 100.00

otro_seguro_18 R's health care is covered by other health insurance 2018
 Tiene derecho a otro seguro médico 2018

R's health care is covered by other health insurance 2018	Freq.	Percent	Cum.
0.No	16,845	98.43	98.43
1.Yes	214	1.25	99.68
.d	3	0.02	99.70
.r	52	0.30	100.00
Total	17,114	100.00	

seguro_medico_18 R has any health insurance 2018
 Tiene derechohabiencia 2018

R has any health insurance 2018	Freq.	Percent	Cum.
0.No	1,619	9.46	9.46
1.Yes	15,449	90.27	99.73
.r	46	0.27	100.00
Total	17,114	100.00	

peso_decis_famil_18 Who has more weight in family decisions: Respondent or spouse 2018
 ¿Quién tiene más peso en decisiones familiares: entrevistado o cónyuge?

Who has more weight in family decisions: Respondent or spouse 2018	Freq.	Percent	Cum.
1.Respondent	2,306	13.47	13.47
2.Approximately equal weight	7,033	41.10	54.57
3.Spouse	1,676	9.79	64.36
.d	6	0.04	64.40
.p	1,328	7.76	72.16
.r	7	0.04	72.20
.s	4,758	27.80	100.00
Total	17,114	100.00	

peso_decis_personal_18 How much weight does R have in personal decisions 2018
 Cuánto peso tiene R en decisiones personales 2018

How much weight does R have in personal decisions 2018	Freq.	Percent	Cum.
1.A lot	13,153	76.86	76.86
2.A little	2,228	13.02	89.87
3.None	288	1.68	91.56
.d	36	0.21	91.77
.p	1,328	7.76	99.53
.r	81	0.47	100.00
Total	17,114	100.00	

pref_decis_med_18 R's preference regarding medical decisions 2018
 Cuál prefiere entrevistado cuando trata de tomar decisiones médicas 2018

R's preference regarding medical decisions 2018	Freq.	Percent	Cum.
1.R and/or family make the decision	8,190	47.86	47.86
2.Decision is made between doctor and R	5,239	30.61	78.47
3.Letting the doctor make the decision	2,221	12.98	91.45
.d	51	0.30	91.74
.p	1,328	7.76	99.50
.r	85	0.50	100.00
Total	17,114	100.00	

cuida_adulto_18 Use of time: R looks after sick or disabled adult 2018
 Uso del tiempo: Cuida a un adulto enfermo o discapacitado 2018

Use of time: R looks after sick or disabled adult 2018	Freq.	Percent	Cum.
0.No	12,881	75.27	75.27
1.Yes	2,896	16.92	92.19
.d	2	0.01	92.20
.p	1,328	7.76	99.96
.r	7	0.04	100.00

Total | 17,114 100.00

cuida_menor_18 Use of time: R looks after child(ren) under 12 2018
 Uso del tiempo: Cuida a niños menores de 12 años 2018

Use of time: R looks after child(ren) under 12 2018	Freq.	Percent	Cum.
0.No	11,442	66.86	66.86
1.Yes	4,335	25.33	92.19
.d	2	0.01	92.20
.p	1,328	7.76	99.96
.r	7	0.04	100.00

voluntario_18 Use of time: R volunteers for non-profit organization without compensation 2018
 Uso del tiempo: Voluntariado/apoyo a org civil sin pago 2018

Use of times: R volunteers for non-profit organization without compensation 2018	Freq.	Percent	Cum.
0.No	14,048	82.08	82.08
1.Yes	1,726	10.09	92.17
.d	2	0.01	92.18
.p	1,328	7.76	99.94
.r	10	0.06	100.00
Total	17,114	100.00	

asiste_cursos_18 Use of time: R attends training course, lecture, or class 2018
 Uso del tiempo: Asiste a curso de capacitación, plática inf/clase 2018

Use of time: R attends training course, lecture, or class 2018	Freq.	Percent	Cum.
0.No	13,754	80.37	80.37
1.Yes	2,020	11.80	92.17
.d	1	0.01	92.18
.p	1,328	7.76	99.94

.r	11	0.06	100.00

Total	17,114	100.00	

asiste_club_18 Use of time: R attends sport or social club 2018
Usó del tiempo: Asiste a un deportivo o club social 2018

Use of time: R attends sport or social club 2018	Freq.	Percent	Cum.
0.No	14,650	85.60	85.60
1.Yes	1,123	6.56	92.16
.d	1	0.01	92.17
.p	1,328	7.76	99.93
.r	12	0.07	100.00

Total	17,114	100.00	

lee_18 Use of time: R reads books/magazines/newspaper 2018
Usó del tiempo: Lee algún libro/revista/periódico 2018

Use of time: R reads books/magazines/newspaper 2018	Freq.	Percent	Cum.
0.No	7,391	43.19	43.19
1.Yes	8,359	48.84	92.03
.d	23	0.13	92.16
.p	1,328	7.76	99.92
.r	13	0.08	100.00

Total	17,114	100.00	

cruci_rompe_18 Use of time: R does crosswords/jigsaw puzzles/number games 2018
Usó del tiempo: Hace crucigramas/rompecabezas/juegos de números 2018

Use of time: R does crosswords/jigsaw puzzles/number games 2018	Freq.	Percent	Cum.
0.No	12,487	72.96	72.96
1.Yes	3,283	19.18	92.15
.d	8	0.05	92.19
.p	1,328	7.76	99.95
.r	8	0.05	100.00

Total	17,114	100.00
-------	--------	--------

juegos_mesa_18 Use of time: R plays tabletop games, e.g. cards/dominoes/chess 2018
 Uso del tiempo: Juega juegos de mesa como cartas/domino/ajedrez 2018

Use of time:			
R plays			
tabletop games			
e.g. cards/			
dominoes/chess			
2018	Freq.	Percent	Cum.
0.No	13,142	76.79	76.79
1.Yes	2,623	15.33	92.12
.d	7	0.04	92.16
.p	1,328	7.76	99.92
.r	14	0.08	100.00
Total	17,114	100.00	

comu_telef_comp_18 Use of time: R talks on phone or sends messages/uses web on computer 2018
 Uso del tiempo: Habla por teléfono/envía mensajes o usa web por computadora 2018

Use of			
time: R			
talks on			
phone or			
sends			
messages/us			
es web on			
computer			
2018	Freq.	Percent	Cum.
0.No	3,213	18.77	18.77
1.Yes	12,564	73.41	92.19
.d	3	0.02	92.21
.p	1,328	7.76	99.96
.r	6	0.04	100.00
Total	17,114	100.00	

act_mant_18 Use of time: R maintains house, does repairs, gardens, etc. 2018
 Uso del tiempo: Mantenimiento del hogar/reparaciones/jardinería etc. 2018

Use of time: R maintains house, does repairs, gardens, etc. 2018	Freq.	Percent	Cum.
0.No	6,775	39.59	39.59
1.Yes	8,997	52.57	92.16
.d	2	0.01	92.17
.p	1,328	7.76	99.93
.r	12	0.07	100.00
Total	17,114	100.00	

ve_tv_18 Use of time: R watches television 2018
 Uso del tiempo: Ve televisión 2018

Use of time: R watches television 2018	Freq.	Percent	Cum.
0.No	2,141	12.51	12.51
1.Yes	13,636	79.68	92.19
.d	1	0.01	92.19
.p	1,328	7.76	99.95
.r	8	0.05	100.00
Total	17,114	100.00	

cose_18 Use of time: R sews/embroiders/knits/makes other crafts 2018
 Uso del tiempo: Cose/borda/teje/realiza manualidades 2018

Use of time: R sews/embroiders/knits/makes other crafts 2018	Freq.	Percent	Cum.
0.No	11,643	68.03	68.03
1.Yes	4,127	24.11	92.15
.d	2	0.01	92.16
.p	1,328	7.76	99.92
.r	14	0.08	100.00

Total | 17,114 100.00

compras_18 Use of time: R buys groceries 2018
 Uso del tiempo: Hace compras (mercado, tiendas, etc.) 2018

Use of time: R buys groceries 2018	Freq.	Percent	Cum.
0.No	3,653	21.35	21.35
1.Yes	12,124	70.84	92.19
.d	1	0.01	92.19
.p	1,328	7.76	99.95
.r	8	0.05	100.00
Total	17,114	100.00	

med_farm_18 Use of time: R visits doctor/pharmacies 2018
 Uso del tiempo: Visita al médico/farmacias 2018

Use of time: R visits doctor/pharmacies 2018	Freq.	Percent	Cum.
0.No	7,447	43.51	43.51
1.Yes	8,317	48.60	92.11
.d	5	0.03	92.14
.p	1,328	7.76	99.90
.r	17	0.10	100.00
Total	17,114	100.00	

vida_ideal_18 R's life is close to ideal 2018
 La vida de R está cerca de su ideal 2018

R's life is close to ideal 2018	Freq.	Percent	Cum.
1.R agrees	10,784	63.01	63.01
2.R neither agrees nor disagrees	2,693	15.74	78.75
3.R disagrees	1,996	11.66	90.41
.d	171	1.00	91.41
.p	1,328	7.76	99.17
.r	142	0.83	100.00
Total	17,114	100.00	

cond_excel_18 The conditions of R's life are excellent 2018
Condiciones de vida de R son excelentes 2018

The conditions of R's life are excellent 2018	Freq.	Percent	Cum.
1.R agrees	9,515	55.60	55.60
2.R neither agrees nor disagrees	3,992	23.33	78.92
3.R disagrees	2,081	12.16	91.08
.d	77	0.45	91.53
.p	1,328	7.76	99.29
.r	121	0.71	100.00
Total	17,114	100.00	

satisfecho_18 R is satisfied with their life 2018
R está satisfecho con su vida 2018

R is satisfied with their life 2018	Freq.	Percent	Cum.
1.R agrees	13,269	77.53	77.53
2.R neither agrees nor disagrees	1,429	8.35	85.88
3.R disagrees	922	5.39	91.27
.d	59	0.34	91.62
.p	1,328	7.76	99.37
.r	107	0.63	100.00
Total	17,114	100.00	

cosas_imp_18 R has achieved the things important to them 2018
R ha conseguido las cosas importantes para sí 2018

R has achieved the things important to them 2018	Freq.	Percent	Cum.
1.R agrees	12,737	74.42	74.42
2.R neither agrees nor disagrees	1,825	10.66	85.09
3.R disagrees	1,018	5.95	91.04
.d	92	0.54	91.57
.p	1,328	7.76	99.33
.r	114	0.67	100.00
Total	17,114	100.00	

no_cambio_18 R would change almost nothing about their life 2018
R no cambiaría casi nada de su vida si pudiera 2018

R would change almost nothing about their life 2018	Freq.	Percent	Cum.
1.R agrees	10,608	61.98	61.98
2.R neither agrees nor disagrees	2,313	13.52	75.50
3.R disagrees	2,602	15.20	90.70
.d	129	0.75	91.46
.p	1,328	7.76	99.22
.r	134	0.78	100.00
Total	17,114	100.00	

falta_compa_18 How often R feels that they lack companionship 2018
Con que frecuencia siente que le falte compañía 2018

How often R feels that they lack companionship 2018	Freq.	Percent	Cum.
1.Almost never	10,844	63.36	63.36
2.At times	3,202	18.71	82.07
3.Frequently	1,622	9.48	91.55
.d	10	0.06	91.61
.p	1,328	7.76	99.37
.r	108	0.63	100.00
Total	17,114	100.00	

ignorado_18 How often R feels ignored by others 2018
Con que frecuencia se siente ignorado por los demás 2018

How often R feels ignored by others 2018	Freq.	Percent	Cum.
1.Almost never	12,168	71.10	71.10
2.At times	2,522	14.74	85.84
3.Frequently	974	5.69	91.53
.d	13	0.08	91.60
.p	1,328	7.76	99.36
.r	109	0.64	100.00
Total	17,114	100.00	

aislado_18 How often R feels cut off or isolated from others 2018
Con que frecuencia se siente aislado, apartado de los demás 2018

How often R feels cut off or isolated from others 2018	Freq.	Percent	Cum.
1.Almost never	12,533	73.23	73.23
2.At times	2,193	12.81	86.05
3.Frequently	934	5.46	91.50
.d	15	0.09	91.59
.p	1,328	7.76	99.35
.r	111	0.65	100.00
Total	17,114	100.00	

ocupacion_18 Employment status 2018
Estado de empleo 2018

Employment status 2018	Freq.	Percent	Cum.
1.Currently Working	7,051	41.20	41.20
2.Currently looking for work	335	1.96	43.16
3.Dedicated to household chores	4,738	27.68	70.84
4.Retired, incapacitated, or does not work	4,958	28.97	99.81
.d	3	0.02	99.83
.i	18	0.11	99.94
.r	11	0.06	100.00
Total	17,114	100.00	

memoria_18 Self-report of memory 2018
Autoreporte de Memoria 2018

Self-report of memory 2018	Freq.	Percent	Cum.
1.Excellent	626	3.66	3.66
2.Very good	1,003	5.86	9.52
3.Good	5,341	31.21	40.73
4.Regular	7,721	45.12	85.84
5.Poor	999	5.84	91.68
.d	9	0.05	91.73
.p	1,328	7.76	99.49
.r	87	0.51	100.00
Total	17,114	100.00	

2015

cunicah Unique Household ID
Clave Única del Hogar (=unhhid)

Not tabulated

np Person Number
Número de Persona

Not tabulated

subhog_15 2015 sub-household identifier
2015 identificador del subhogar

Not tabulated

tipent_15 Type of interview 2015
Tipo de entrevista 2015

Type of interview 2015	Freq.	Percent	Cum.
1.Direct, follow-up interview	13,254	89.68	89.68
2.Direct, new spouse interview	596	4.03	93.71
3.Proxy, follow-up interview	884	5.98	99.70
4.Proxy, new spouse interview	45	0.30	100.00
Total	14,779	100.00	

new_sample_15 Follow-up and new sample/spouses 2015
Muestra de seguimiento y muestra nueva/nueva pareja 2015

Follow-up and new sample/spouses 2015	Freq.	Percent	Cum.
1.Follow-up sample	14,138	95.66	95.66
2.New spouse from follow-up sample	249	1.68	97.35
3.New person from 2012 new sample	392	2.65	100.00
Total	14,779	100.00	

factori_15 Individual weight 2015
Factor de expansión individual 2015

Not tabulated

factorh_15 Household weight 2015
Factor de expansión del hogar 2015

Not tabulated

genero Gender
Género

Genero	Freq.	Percent	Cum.
1.Male	6,141	41.55	41.55
2.Female	8,638	58.45	100.00
Total	14,779	100.00	

edad_15 Age 2015 (years)
Edad 2015 (en años)

Variable	Obs	Mean	Std. Dev.	Min	Max
edad_15	14,775	66.1288	10.6204	23	113

Age 2015 (years)	Freq.	Percent	Cum.
.d	4	0.03	100.00
Total	4	100.00	

edad_gru_15 Age group 2015
Edad 2015 (grupos)

Age group 2015	Freq.	Percent	Cum.
0. 49 or younger	560	3.79	3.79
1. 50-59	3,799	25.71	29.49
2. 60-69	5,092	34.45	63.95
3. 70-79	3,619	24.49	88.44
4. 80+	1,705	11.54	99.97
.d	4	0.03	100.00
Total	14,779	100.00	

urbano_15 Locality size (urban/rural) 2015
Tamaño de Localidad (urbano/rural) 2015

Locality size (urban/rural) 2015	Freq.	Percent	Cum.
0. <100,000	6,329	42.82	42.82
1. 100,000+	8,450	57.18	100.00
Total	14,779	100.00	

educacion Years of education
Años de Educación

Variable	Obs	Mean	Std. Dev.	Min	Max
educacion	14,604	5.767256	4.748498	0	22

Years of education	Freq.	Percent	Cum.
.d	123	0.83	99.65
.m	51	0.35	99.99
.r	1	0.01	100.00
Total	175	100.00	

edu_gru Years of education (groups)
Años de educación (grupos)

Years of education (groups)	Freq.	Percent	Cum.
0. No education	2,508	16.97	16.97
1. 1-5 years	4,299	29.09	46.06
2. 6 years	3,104	21.00	67.06
3. 7-9 years	2,622	17.74	84.80
4. 10+ years	2,071	14.01	98.82
.d	123	0.83	99.65
.m	51	0.35	99.99
.r	1	0.01	100.00
Total	14,779	100.00	

est_conyugal_15 Marital status 2015
Estado Conyugal 2015

Marital status 2015	Freq.	Percent	Cum.
1.Married or in civil union	9,862	66.73	66.73
2.Separated or divorced	1,473	9.97	76.70
3.Widowed	2,829	19.14	95.84
4.Single	615	4.16	100.00
Total	14,779	100.00	

n_union_15 Number of marriages/civil unions 2015
Número de uniones 2015

Variable	Obs	Mean	Std. Dev.	Min	Max
n_union_15	14,550	1.220481	.6752957	0	11

Number of marriages/ civil unions 2015	Freq.	Percent	Cum.
.d	160	1.08	99.53
.m	51	0.35	99.88
.r	18	0.12	100.00
Total	229	100.00	

n_hijos_vivos_15 Number of living children 2015
Número de hijos vivos 2015

Variable	Obs	Mean	Std. Dev.	Min	Max
n_hijos_vivos_15	14,757	4.519279	2.767656	0	22

Number of living children 2015	Freq.	Percent	Cum.
.d	16	72.73	72.73
.r	6	27.27	100.00
Total	22	100.00	

hijos_vivos_gru_15 Number of living children 2015 (categorical)
Número de hijos vivos 2015 (grupos)

Number of living children 2015 (categorical)	Freq.	Percent	Cum.
0. No children	674	4.56	4.56
1. 1 or 2	2,820	19.08	23.64
2. 3 or 4	5,003	33.85	57.49
3. 5 or 6	3,068	20.76	78.25
4. 7+	3,192	21.60	99.85
.d	16	0.11	99.96
.r	6	0.04	100.00
Total	14,779	100.00	

migracion_15

R has lived/worked in the U.S. 2015
Ha trabajado/vivido en EE.UU. 2015

R has lived/worked in the U.S. 2015	Freq.	Percent	Cum.
0.No	13,294	89.95	89.95
1.Yes	1,485	10.05	100.00
Total	14,779	100.00	

salud_glob_15

Self-report of global health 2015
Auto-reporte de salud global 2015

Self-report of global health 2015	Freq.	Percent	Cum.
1.Excellent	342	2.31	2.31
2.Very good	465	3.15	5.46
3.Good	3,710	25.10	30.56
4.Fair	7,347	49.71	80.28
5.Poor	1,983	13.42	93.69
.d	3	0.02	93.71
.p	929	6.29	100.00
Total	14,779	100.00	

abvd_vestirse_15

R has difficulty dressing themselves 2015
Dificultad para vestirse 2015

R has difficulty dressing themselves 2015	Freq.	Percent	Cum.
0.No	12,296	83.20	83.20
1.Yes	1,502	10.16	93.36
.d	7	0.05	93.41
.i	40	0.27	93.68
.p	929	6.29	99.97
.r	1	0.01	99.97
.x	4	0.03	100.00
Total	14,779	100.00	

abvd_caminar_15 R has difficulty walking from one side of a room to the other 2015
 Dificultad para cruzar un cuarto 2015

R has difficulty walking from one side of a room to the other 2015	Freq.	Percent	Cum.
0.No	13,453	91.03	91.03
1.Yes	1,267	8.57	99.60
.d	6	0.04	99.64
.i	40	0.27	99.91
.r	1	0.01	99.92
.x	12	0.08	100.00
Total	14,779	100.00	

abvd_banar_15 R has difficulty bathing themselves in a tub/shower 2015
 Dificultad para bañarse en una tina o regadera 2015

R has difficulty bathing themselves in a tub/shower 2015	Freq.	Percent	Cum.
0.No	13,766	93.15	93.15
1.Yes	955	6.46	99.61
.d	6	0.04	99.65
.i	40	0.27	99.92
.r	1	0.01	99.93
.x	11	0.07	100.00
Total	14,779	100.00	

abvd_comer_15 R has difficulty eating 2015
 Dificultad para comer 2015

R has difficulty eating 2015	Freq.	Percent	Cum.
0.No	14,180	95.95	95.95
1.Yes	543	3.67	99.62
.d	6	0.04	99.66
.i	40	0.27	99.93
.r	1	0.01	99.94
.x	9	0.06	100.00
Total	14,779	100.00	

abvd_cama_15 R has difficulty getting in and out of bed 2015
Dificultad para acostarse y/o levantarse de la cama 2015

R has difficulty getting in and out of bed 2015	Freq.	Percent	Cum.
0.No	13,295	89.96	89.96
1.Yes	1,433	9.70	99.65
.d	6	0.04	99.70
.i	40	0.27	99.97
.r	1	0.01	99.97
.x	4	0.03	100.00
Total	14,779	100.00	

abvd_bano_15 R has difficulty using the toilet 2015
Dificultad para usar el excusado 2015

R has difficulty using the toilet 2015	Freq.	Percent	Cum.
0.No	13,783	93.26	93.26
1.Yes	929	6.29	99.55
.d	6	0.04	99.59
.i	40	0.27	99.86
.r	1	0.01	99.86
.x	20	0.14	100.00
Total	14,779	100.00	

abvd_gru_15 Number of ADL's with which R has difficulty 2015 (categorical)
Número de limitaciones con ABVDs 2015 (grupos)

Number of ADL's with which R has difficulty 2015 (categorical)	Freq.	Percent	Cum.
0. No limitations	12,296	83.20	83.20
1. 1 limitation	1,181	7.99	91.19
2. 2 limitations	467	3.16	94.35
3. 3+ limitations	736	4.98	99.33
.d	6	0.04	99.37
.i	40	0.27	99.64
.r	1	0.01	99.65
.x	52	0.35	100.00
Total	14,779	100.00	

aivd_medicina_15

R has difficulty taking medications 2015
Dificultad para tomar medicamentos 2015

R has difficulty taking medications 2015	Freq.	Percent	Cum.
0.No	13,323	90.15	90.15
1.Yes	479	3.24	93.39
.d	6	0.04	93.43
.i	40	0.27	93.70
.p	929	6.29	99.99
.r	1	0.01	99.99
.x	1	0.01	100.00
Total	14,779	100.00	

aivd_comprar_15

R has difficulty shopping for groceries 2015
Dificultad para comprar víveres/mandados 2015

R has difficulty shopping for groceries 2015	Freq.	Percent	Cum.
0.No	12,386	83.81	83.81
1.Yes	1,416	9.58	93.39
.d	6	0.04	93.43
.i	40	0.27	93.70
.p	929	6.29	99.99
.r	1	0.01	99.99
.x	1	0.01	100.00
Total	14,779	100.00	

aivd_comidas_15

R has difficulty preparing a hot meal 2015
Dificultad para preparar una comida caliente 2015

R has difficulty preparing a hot meal 2015	Freq.	Percent	Cum.
0.No	13,066	88.41	88.41
1.Yes	735	4.97	93.38
.d	6	0.04	93.42
.i	40	0.27	93.69
.p	929	6.29	99.98
.r	1	0.01	99.99
.x	2	0.01	100.00
Total	14,779	100.00	

aivd_gru_15

Number of IADL's with which R has difficulty 2015 (categorical)
Número de limitaciones con AIVDs 2015 (grupos)

Number of IADL's with which R has difficulty 2015 (categorical)	Freq.	Percent	Cum.
0. No limitations	12,007	81.24	81.24
1. 1 limitation	1,032	6.98	88.23
2. 2 limitations	405	2.74	90.97
3. 3+ limitations	352	2.38	93.35
.d	9	0.06	93.41
.i	40	0.27	93.68
.p	929	6.29	99.97
.r	1	0.01	99.97
.x	4	0.03	100.00
Total	14,779	100.00	

n_aivd_15

Number of IADL's with which R has difficulty 2015 (0-4)
Número de limitaciones con AIVDs 2015 (0-4)

Variable	Obs	Mean	Std. Dev.	Min	Max
n_aivd_15	13,796	.2205712	.6684416	0	4

Number of IADL's with which R has difficulty 2015 (0-4)			
	Freq.	Percent	Cum.
.d	9	0.92	0.92
.i	40	4.07	4.98
.p	929	94.51	99.49
.r	1	0.10	99.59
.x	4	0.41	100.00
Total	983	100.00	

deprimido_15 Most of previous week: R has felt depressed 2015
 Durante la semana pasada: Se ha sentido deprimido 2015

Most of previous week: R has felt depressed 2015			
	Freq.	Percent	Cum.
0.No	9,302	62.94	62.94
1.Yes	4,528	30.64	93.58
.d	10	0.07	93.65
.i	3	0.02	93.67
.p	929	6.29	99.95
.r	7	0.05	100.00
Total	14,779	100.00	

esfuerzo_15 Most of previous week: R has felt that everything they do is an effort 2015
 Durante la semana pasada: Ha sentido que todo era esfuerzo 2015

Most of previous week: R has felt that everything they do is an effort 2015			
	Freq.	Percent	Cum.
0.No	8,886	60.13	60.13
1.Yes	4,947	33.47	93.60
.d	7	0.05	93.65
.i	3	0.02	93.67
.p	929	6.29	99.95
.r	7	0.05	100.00
Total	14,779	100.00	

intranquilo_15 Most of previous week: R has had restless sleep 2015
Durante la semana pasada: Sueño intranquilo 2015

Most of previous week: R has had restless sleep 2015	Freq.	Percent	Cum.
0.No	8,002	54.14	54.14
1.Yes	5,841	39.52	93.67
.d	3	0.02	93.69
.i	3	0.02	93.71
.p	929	6.29	99.99
.r	1	0.01	100.00
Total	14,779	100.00	

feliz_15 Most of previous week: R has felt happy 2015
Durante la semana pasada: Se ha sentido feliz 2015

Most of previous week: R has felt happy 2015	Freq.	Percent	Cum.
0.No	2,606	17.63	17.63
1.Yes	11,208	75.84	93.47
.d	18	0.12	93.59
.i	3	0.02	93.61
.p	929	6.29	99.90
.r	15	0.10	100.00
Total	14,779	100.00	

solo_15 Most of previous week: R has felt lonely 2015
Durante la semana pasada: Se ha sentido solo 2015

Most of previous week: R has felt lonely 2015	Freq.	Percent	Cum.
0.No	9,648	65.28	65.28
1.Yes	4,191	28.36	93.64
.d	4	0.03	93.67
.i	3	0.02	93.69
.p	929	6.29	99.97
.r	4	0.03	100.00
Total	14,779	100.00	

disf_vida_15 Most of previous week: R has felt that they enjoyed life 2015
 Durante la semana pasada: Ha sentido que disfrutaba de la vida 2015

Most of previous week: R has felt that they enjoyed life 2015	Freq.	Percent	Cum.
0.No	2,888	19.54	19.54
1.Yes	10,913	73.84	93.38
.d	31	0.21	93.59
.i	3	0.02	93.61
.p	929	6.29	99.90
.r	15	0.10	100.00
Total	14,779	100.00	

triste_15 Most of previous week: R has felt sad 2015
 Durante la semana pasada: Se ha sentido triste 2015

Most of previous week: R has felt sad 2015	Freq.	Percent	Cum.
0.No	8,370	56.63	56.63
1.Yes	5,465	36.98	93.61
.d	9	0.06	93.67
.i	4	0.03	93.70
.p	929	6.29	99.99
.r	2	0.01	100.00
Total	14,779	100.00	

cansado_15 Most of previous week: R has felt tired 2015
 Durante la semana pasada: Se ha sentido cansado 2015

Most of previous week: R has felt tired 2015	Freq.	Percent	Cum.
0.No	5,536	37.46	37.46
1.Yes	8,308	56.21	93.67
.d	1	0.01	93.68
.i	4	0.03	93.71
.p	929	6.29	99.99
.r	1	0.01	100.00
Total	14,779	100.00	

energia_15 Most of previous week: R has felt that they had a lot of energy 2015
Durante la semana pasada: Ha tenido mucha energía 2015

	Freq.	Percent	Cum.
Most of previous week: R has felt that they had a lot of energy 2015			
0.No	7,298	49.38	49.38
1.Yes	6,531	44.19	93.57
.d	9	0.06	93.63
.i	4	0.03	93.66
.p	929	6.29	99.95
.r	8	0.05	100.00
Total	14,779	100.00	

n_sint_depr_15 Number of CES-D depressive symptoms 2015 (0-9)
Número de síntomas depresivos CES-D 2015 (0-9)

Variable	Obs	Mean	Std. Dev.	Min	Max
n_sint_depr_15	13,792	3.327944	2.644198	0	9

	Freq.	Percent	Cum.
Number of CES-D depressive symptoms 2015 (0-9)			
.d	1	0.10	0.10
.i	4	0.41	0.51
.p	929	94.12	94.63
.r	53	5.37	100.00
Total	987	100.00	

cesd_deprimido_15

R shows 5+ CES-D depressive symptoms 2015
Con 5 o más síntomas depresivos CES-D 2015

R shows 5+ CES-D depressive symptoms 2015	Freq.	Percent	Cum.
0.No	9,532	64.50	64.50
1.Yes	4,260	28.82	93.32
.d	1	0.01	93.33
.i	4	0.03	93.36
.p	929	6.29	99.64
.r	53	0.36	100.00
Total	14,779	100.00	

hipertension_15

R has been diagnosed with hypertension/high blood pressure 2015
Alguna vez le han dicho que tiene hipertensión/presión arterial alta 2015

R has been diagnosed with hypertension high blood pressure 2015	Freq.	Percent	Cum.
0.No	7,757	52.49	52.49
1.Yes	6,999	47.36	99.84
.d	20	0.14	99.98
.r	3	0.02	100.00
Total	14,779	100.00	

diabetes_15

R has been diagnosed with diabetes 2015
Alguna vez le han dicho que tiene diabetes 2015

R has been diagnosed with diabetes 2015	Freq.	Percent	Cum.
0.No	11,112	75.19	75.19
1.Yes	3,647	24.68	99.86
.d	16	0.11	99.97
.r	4	0.03	100.00
Total	14,779	100.00	

enf_pulm_15 R has been diagnosed with respiratory illness 2015
 Alguna vez le han dicho que tiene enfermedad pulmonar 2015

R has been diagnosed with respiratory illness 2015	Freq.	Percent	Cum.
0.No	13,840	93.65	93.65
1.Yes	929	6.29	99.93
.d	6	0.04	99.97
.r	4	0.03	100.00
Total	14,779	100.00	

prob_card_15 Doctor/medical personnel has told R that R had cardiac problems 2015
 Alguna vez le han dicho que tiene problema de corazón 2015

Doctor/medical personnel has told R that R had cardiac problems 2015	Freq.	Percent	Cum.
0.No	13,697	92.68	92.68
1.Yes	1,026	6.94	99.62
.d	44	0.30	99.92
.i	2	0.01	99.93
.r	10	0.07	100.00
Total	14,779	100.00	

arthritis_15 R has been diagnosed with arthritis/rheumatism 2015
 Alguna vez le han dicho que tiene artritis 2015

R has been diagnosed with arthritis/rheumatism 2015	Freq.	Percent	Cum.
0.No	12,525	84.75	84.75
1.Yes	2,231	15.10	99.84
.d	16	0.11	99.95
.i	1	0.01	99.96
.r	6	0.04	100.00
Total	14,779	100.00	

infarto_15 Doctor/medical personnel has told R that R had heart attack 2015
 Alguna vez le han dicho que ha tenido ataque/infarto al corazón 2015

Doctor/medical personnel has told R that R had heart attack 2015	Freq.	Percent	Cum.
0.No	14,188	96.00	96.00
1.Yes	579	3.92	99.92
.d	9	0.06	99.98
.i	1	0.01	99.99
.r	2	0.01	100.00
Total	14,779	100.00	

embolia_15 Doctor/medical personnel has told R that R had stroke 2015
 Alguna vez le han dicho que ha tenido embolia 2015

Doctor/medical personnel has told R that R had stroke 2015	Freq.	Percent	Cum.
0.No	14,408	97.49	97.49
1.Yes	356	2.41	99.90
.d	10	0.07	99.97
.i	1	0.01	99.97
.r	4	0.03	100.00
Total	14,779	100.00	

cancer_15 R has been diagnosed with cancer 2015
 Alguna vez le han dicho que ha tenido cáncer 2015

R has been diagnosed with cancer 2015	Freq.	Percent	Cum.
0.No	14,393	97.39	97.39
1.Yes	370	2.50	99.89
.d	14	0.09	99.99
.r	2	0.01	100.00
Total	14,779	100.00	

n_enf_15 Number of illnesses 2015 (0-7)
 Número de enfermedades 2015 (0-7)

Variable	Obs	Mean	Std. Dev.	Min	Max
n_enf_15	14,644	1.093349	1.068551	0	7

Number of illnesses 2015 (0-7)	Freq.	Percent	Cum.
.d	101	74.81	74.81
.i	1	0.74	75.56
.r	33	24.44	100.00
Total	135	100.00	

enf_cat_15 Number of illnesses 2015 (Categorical)
Número de enfermedades – Categórico 2015

Number of illnesses 2015 (Categorical)	Freq.	Percent	Cum.
0	5,148	34.83	34.83
1	4,940	33.43	68.26
2+	4,556	30.83	99.09
.d	101	0.68	99.77
.i	1	0.01	99.78
.r	33	0.22	100.00
Total	14,779	100.00	

imc_cat_15 BMI category 2015
Índice de masa corporal 2015 (5 categorías)

BMI category 2015	Freq.	Percent	Cum.
1.Underweight	203	1.37	1.37
2.Normal weight	3,920	26.52	27.90
3.Overweight	5,252	35.54	63.43
4.Obese	3,158	21.37	84.80
5.Morbidly obese	280	1.89	86.70
.d	1,942	13.14	99.84
.i	7	0.05	99.88
.r	17	0.12	100.00
Total	14,779	100.00	

 ejer_3_por_sem_15

 Last 2 years: Exercise/hard physical work 3+ times per week on average 2015
 Hace ejercicio 3+ veces por semana 2015

Last 2 years: Exercise/hard physical work 3+ times per week on average 2015	Freq.	Percent	Cum.
0.No	8,526	57.69	57.69
1.Yes	5,316	35.97	93.66
.d	1	0.01	93.67
.i	6	0.04	93.71
.p	929	6.29	99.99
.r	1	0.01	100.00
Total	14,779	100.00	

 alcohol_15

 Currently drinks alcohol 2015
 Actualmente consume alcohol 2015

Currently drinks alcohol 2015	Freq.	Percent	Cum.
0.No	11,382	77.01	77.01
1.Yes	3,388	22.92	99.94
.d	2	0.01	99.95
.i	6	0.04	99.99
.r	1	0.01	100.00
Total	14,779	100.00	

 tabaco_15

 Currently smokes tobacco 2015
 Actualmente fuma 2015

Currently smokes tobacco 2015	Freq.	Percent	Cum.
0.No	13,053	88.32	88.32
1.Yes	1,706	11.54	99.86
.d	9	0.06	99.93
.i	6	0.04	99.97
.r	5	0.03	100.00
Total	14,779	100.00	

prueba_colon_15 Last 2 years: R has been tested for colon cancer 2015
 Cuidados preventivos: Prueba para detección del cáncer de colón 2015

Last 2 years: R has been tested for colon cancer 2015	Freq.	Percent	Cum.
0.No	13,670	92.50	92.50
1.Yes	1,063	7.19	99.69
.d	35	0.24	99.93
.i	2	0.01	99.94
.r	9	0.06	100.00
Total	14,779	100.00	

midc_col_15 Last 2 years: R has had cholesterol in blood measured 2015
 Cuidados preventivos: Se mide colesterol 2015

Last 2 years: R has had cholesterol in blood measured 2015	Freq.	Percent	Cum.
0.No	4,490	30.38	30.38
1.Yes	10,259	69.42	99.80
.d	26	0.18	99.97
.i	2	0.01	99.99
.r	2	0.01	100.00
Total	14,779	100.00	

prueba_tuber_15 Last 2 years: R has been tested for tuberculosis 2015
 Cuidados preventivos: Prueba para la tuberculosis 2015

Last 2 years: R has been tested for tuberculosis 2015	Freq.	Percent	Cum.
0.No	12,700	85.93	85.93
1.Yes	1,970	13.33	99.26
.d	99	0.67	99.93
.i	2	0.01	99.95
.r	8	0.05	100.00
Total	14,779	100.00	

prueba_diab_15 Cuidados preventivos: Prueba para la diabetes 2015
Last 2 years: R has been tested for diabetes 2015

Last 2 years: R has been tested for diabetes 2015	Freq.	Percent	Cum.
0.No	3,625	24.53	24.53
1.Yes	11,130	75.31	99.84
.d	20	0.14	99.97
.i	2	0.01	99.99
.r	2	0.01	100.00
Total	14,779	100.00	

prueba_pres_15 Last 2 years: R has been tested for hypertension/high blood pressure 2015
Cuidados preventivos: Prueba para la hipertensión o presión alta 2015

Last 2 years: R has been tested for hypertension/high blood pressure 2015	Freq.	Percent	Cum.
0.No	3,342	22.61	22.61
1.Yes	11,425	77.31	99.92
.d	10	0.07	99.99
.i	2	0.01	100.00
Total	14,779	100.00	

vacu_gripa_15 Cuidados preventivos: Se vacuna contra influenza 2015
Last 2 years: R has been vaccinated against flu 2015

Last 2 years: R has been vaccinated against flu 2015	Freq.	Percent	Cum.
0.No	5,881	39.79	39.79
1.Yes	8,822	59.69	99.49
.d	72	0.49	99.97
.i	2	0.01	99.99
.r	2	0.01	100.00
Total	14,779	100.00	

vacu_neumo_15

Last 2 years: R has been vaccinated against pneumonia 2015
Cuidados preventivos: Vacuna contra la neumonía 2015

Last 2 years: R has been vaccinated against pneumonia 2015	Freq.	Percent	Cum.
0.No	10,832	73.29	73.29
1.Yes	3,672	24.85	98.14
.d	268	1.81	99.95
.i	2	0.01	99.97
.r	5	0.03	100.00
Total	14,779	100.00	

auto_exam_mama_15

Last 2 years: R has performed monthly self-exam for knots/lumps in breasts 2015
Cuidados preventivos: Autoexamen mensual de senos (mujeres) 2015

Last 2 years: R has performed monthly self-exam for knots/lumps in breasts 2015	Freq.	Percent	Cum.
0.No	3,353	22.69	22.69
1.Yes	4,750	32.14	54.83
.d	8	0.05	54.88
.i	1	0.01	54.89
.p	929	6.29	61.17
.r	2	0.01	61.19
.s	5,728	38.76	99.95
.x	8	0.05	100.00
Total	14,779	100.00	

papanic_15 Last 2 years: R has had a Pap smear 2015
 Cuidados preventivos: Prueba Papanicolaou (mujeres) 2015

Last 2 years: R has had a Pap smear 2015	Freq.	Percent	Cum.
0.No	2,793	18.90	18.90
1.Yes	5,165	34.95	53.85
.d	11	0.07	53.92
.i	2	0.01	53.93
.p	929	6.29	60.22
.r	1	0.01	60.23
.s	5,728	38.76	98.99
.x	150	1.01	100.00
Total	14,779	100.00	

mamografia_15 Last 2 years: R has had a mammogram/breast x-ray to detect cancer 2015
 Cuidados preventivos: Mamografía (mujeres) 2015

Last 2 years: R has had a mammogram/breast x-ray to detect cancer 2015	Freq.	Percent	Cum.
0.No	3,753	25.39	25.39
1.Yes	4,348	29.42	54.81
.d	7	0.05	54.86
.i	1	0.01	54.87
.p	929	6.29	61.15
.r	2	0.01	61.17
.s	5,728	38.76	99.93
.x	11	0.07	100.00
Total	14,779	100.00	

exam_prostata_15 Last 2 years: R has had a prostate exam 2015
Cuidados preventivos: Examen de próstata (hombres) 2015

Last 2 years: R has had a prostate exam 2015	Freq.	Percent	Cum.
0.No	3,861	26.12	26.12
1.Yes	1,759	11.90	38.03
.d	14	0.09	38.12
.e	1	0.01	38.13
.i	1	0.01	38.14
.p	929	6.29	44.42
.r	2	0.01	44.43
.s	8,122	54.96	99.39
.x	90	0.61	100.00
Total	14,779	100.00	

dormido_15 R has trouble falling asleep 2015
R tiene dificultad para quedarse dormido 2015

How often R has difficulty falling asleep 2015	Freq.	Percent	Cum.
1.Most of the time	1,750	11.84	11.84
2.Sometimes	4,073	27.56	39.40
3.Almost never or never	8,014	54.23	93.63
.d	1	0.01	93.63
.i	11	0.07	93.71
.p	929	6.29	99.99
.r	1	0.01	100.00
Total	14,779	100.00	

hospitalizacion_15 Last 12 months: R has been hospitalized 1+ nights 2015
Últimos 12 meses: Estuvo hospitalizado (al menos una noche) 2015

Last 12 months: R has been hospitalized 1+ nights 2015	Freq.	Percent	Cum.
0.No	12,698	85.92	85.92
1.Yes	2,055	13.90	99.82
.d	10	0.07	99.89
.i	16	0.11	100.00
Total	14,779	100.00	

visita_medica_15 Last 12 months: R has visited doctor/medical personnel 1+ times 2015
 Últimos 12 meses: Tuvo visitas al medico (al menos una) 2015

Last 12 months: R has visited doctor/medical personnel 1+ times 2015	Freq.	Percent	Cum.
0.No	2,998	20.29	20.29
1.Yes	11,752	79.52	99.80
.d	13	0.09	99.89
.i	16	0.11	100.00
Total	14,779	100.00	

ciru_ambu_15 Last 12 months: R has had 1+ outpatient procedures 2015
 Últimos 12 meses: Tuvo cirugía ambulatoria (al menos una) 2015

Last 12 months: R has had 1+ outpatient procedures 2015	Freq.	Percent	Cum.
0.No	14,103	95.43	95.43
1.Yes	657	4.45	99.87
.d	3	0.02	99.89
.i	16	0.11	100.00
Total	14,779	100.00	

visita_dental_15 Last 12 months: R has visited dentist 1+ times 2015
 Últimos 12 meses: Tuvo visitas al dentista (al menos una) 2015

Past 12 months: R visited dentist (at least once) 2015	Freq.	Percent	Cum.
0.No	9,458	64.00	64.00
1.Yes	5,294	35.82	99.82
.d	11	0.07	99.89
.i	16	0.11	100.00
Total	14,779	100.00	

imss_15

R's health care is covered by IMSS 2015
Tiene derecho a servicio médico en IMSS 2015

R's health care is covered by IMSS 2015	Freq.	Percent	Cum.
0.No	7,744	52.40	52.40
1.Yes	7,000	47.36	99.76
.d	19	0.13	99.89
.i	15	0.10	99.99
.r	1	0.01	100.00
Total	14,779	100.00	

issste_15

R's health care is covered by ISSSTE/ISSSTE Estatal 2015
Tiene derecho a servicio médico en ISSSTE/ISSSTE Estatal 2015

R's health care is covered by ISSSTE/ISSSTE Estatal 2015	Freq.	Percent	Cum.
0.No	12,271	83.03	83.03
1.Yes	2,478	16.77	99.80
.d	13	0.09	99.88
.i	16	0.11	99.99
.r	1	0.01	100.00
Total	14,779	100.00	

seg_pop_15

R's health care is covered by Seguro Popular 2015
Tiene derecho a servicio médico en Seguro Popular 2015

R's health care is covered by Seguro Popular 2015	Freq.	Percent	Cum.
0.No	9,716	65.74	65.74
1.Yes	5,031	34.04	99.78
.d	14	0.09	99.88
.i	16	0.11	99.99
.r	2	0.01	100.00
Total	14,779	100.00	

pem_def_mar_15 R's health care is covered by PEMEX, Defensa, or Marina 2015
Tiene derecho a servicio médico en Pemex, Defensa o Marina 2015

R's health care is covered by PEMEX, Defensa, or Marina 2015	Freq.	Percent	Cum.
0.No	14,390	97.37	97.37
1.Yes	362	2.45	99.82
.d	8	0.05	99.87
.i	16	0.11	99.98
.r	3	0.02	100.00
Total	14,779	100.00	

seguro_privado_15 R's health care is covered by private health insurance 2015
Tiene derecho a seguro médico privado 2015

R's health care is covered by private health insurance 2015	Freq.	Percent	Cum.
0.No	14,429	97.63	97.63
1.Yes	320	2.17	99.80
.d	7	0.05	99.84
.i	16	0.11	99.95
.r	7	0.05	100.00
Total	14,779	100.00	

otro_seguro_15 R's health care is covered by other health insurance 2015
Tiene derecho a otro seguro médico 2015

R's health care is covered by other health insurance 2015	Freq.	Percent	Cum.
0.No	14,554	98.48	98.48
1.Yes	196	1.33	99.80
.d	7	0.05	99.85
.i	16	0.11	99.96
.r	6	0.04	100.00
Total	14,779	100.00	

seguro_medico_15

R has any health insurance 2015
 Tiene derechohabencia 2015

R has any health insurance 2015	Freq.	Percent	Cum.
0.No	1,307	8.84	8.84
1.Yes	13,450	91.01	99.85
.d	6	0.04	99.89
.i	15	0.10	99.99
.r	1	0.01	100.00
Total	14,779	100.00	

peso_decis_famil_15 Who has more weight in family decisions: Respondent or spouse 2015
 ¿Quién tiene más peso en decisiones familiares: entrevistado o cónyuge?

Who has more weight in family decisions: Respondent or spouse 2015	Freq.	Percent	Cum.
1.Respondent	2,352	15.91	15.91
2.Approximately equal weight	5,382	36.42	52.33
3.Spouse	1,630	11.03	63.36
.d	3	0.02	63.38
.i	14	0.09	63.48
.p	929	6.29	69.76
.r	5	0.03	69.79
.s	4,464	30.21	100.00
Total	14,779	100.00	

peso_decis_personal_15 How much weight does R have in personal decisions 2015
 Cuánto peso tiene R en decisiones personales 2015

How much weight does R have in personal decisions 2015	Freq.	Percent	Cum.
1.A lot	11,152	75.46	75.46
2.A little	2,385	16.14	91.60
3.None	238	1.61	93.21
.d	45	0.30	93.51
.i	22	0.15	93.66
.p	929	6.29	99.95
.r	8	0.05	100.00
Total	14,779	100.00	

pref_decis_med_15

R's preference regarding medical decisions 2015

Cuál prefiere entrevistado cuando trata de tomar decisiones médicas 2015

R's preference regarding medical decisions 2015	Freq.	Percent	Cum.
1.R and/or family make the decision	6,673	45.15	45.15
2.Decision is made between doctor and R	5,085	34.41	79.56
3.Letting the doctor make the decision	2,027	13.72	93.27
.d	33	0.22	93.50
.i	22	0.15	93.65
.p	929	6.29	99.93
.r	10	0.07	100.00
Total	14,779	100.00	

cuida_adulto_15

Use of time: R looks after sick or disabled adult 2015

Uso del tiempo: Cuida a un adulto enfermo o discapacitado 2015

Use of time: R looks after sick or disabled adult 2015	Freq.	Percent	Cum.
0.No	11,166	75.55	75.55
1.Yes	2,659	17.99	93.54
.d	1	0.01	93.55
.i	23	0.16	93.71
.p	929	6.29	99.99
.r	1	0.01	100.00
Total	14,779	100.00	

cuida_menor_15

Use of time: R looks after child(ren) under 12 2015

Uso del tiempo: Cuida a niños menores de 12 años 2015

0.No	9,995	67.63	67.63
1.Yes	3,827	25.89	93.52
.d	1	0.01	93.53
.i	23	0.16	93.69
.p	929	6.29	99.97
.r	4	0.03	100.00
Total	14,779	100.00	

voluntario_15

Use of time: R volunteers for non-profit organization without compensation 2015
 Uso del tiempo: Voluntariado/apoyo a org civil sin pago 2015

Use of times: R volunteers for non-profit organization without compensation 2015	Freq.	Percent	Cum.
0.No	12,503	84.60	84.60
1.Yes	1,318	8.92	93.52
.d	2	0.01	93.53
.i	23	0.16	93.69
.p	929	6.29	99.97
.r	4	0.03	100.00
Total	14,779	100.0	

asiste_cursos_15

Use of time: R attends training course, lecture, or class 2015
 Uso del tiempo: Asiste a curso de capacitación, plática inf/clase 2015

Use of time: R attends training course, lecture, or class 2015	Freq.	Percent	Cum.
0.No	11,751	79.51	79.51
1.Yes	2,064	13.97	93.48
.d	1	0.01	93.48
.i	23	0.16	93.64
.p	929	6.29	99.93
.r	11	0.07	100.00
Total	14,779	100.00	

asiste_club_15

Use of time: R attends sport or social club 2015

 Uso del tiempo: Asiste a un deportivo o club social 2015

Use of time: R attends sport or social club 2015	Freq.	Percent	Cum.
0.No	12,767	86.39	86.39
1.Yes	1,057	7.15	93.54
.d	1	0.01	93.54
.i	23	0.16	93.70
.p	929	6.29	99.99
.r	2	0.01	100.00
Total	14,779	100.00	

 lee_15 Use of time: R reads books/magazines/newspaper 2015
 Uso del tiempo: Lee algún libro/revista/periódico 2015

Use of time: R reads books/magazines/newspaper 2015	Freq.	Percent	Cum.
0.No	5,276	35.70	35.70
1.Yes	8,503	57.53	93.23
.d	47	0.32	93.55
.i	23	0.16	93.71
.p	929	6.29	99.99
.r	1	0.01	100.00
Total	14,779	100.00	

 cruci_rompe_15 Use of time: R does crosswords/jigsaw puzzles/number games 2015
 Uso del tiempo: Hace crucigramas/rompecabezas/juegos de números 2015

Use of time: R does crosswords/jigsaw puzzles/number games 2015	Freq.	Percent	Cum.
0.No	11,047	74.75	74.75
1.Yes	2,759	18.67	93.42
.d	14	0.09	93.51
.i	23	0.16	93.67
.p	929	6.29	99.95
.r	7	0.05	100.00
Total	14,779	100.00	

juegos_mesa_15 Use of time: R plays tabletop games, e.g. cards/dominoes/chess 2015
 Uso del tiempo: Juega juegos de mesa como cartas/domino/ajedrez 2015

Use of time: R plays tabletop games e.g. cards/ dominoes/chess 2015	Freq.	Percent	Cum.
0.No	11,620	78.63	78.63
1.Yes	2,195	14.85	93.48
.d	8	0.05	93.53
.i	23	0.16	93.69
.p	929	6.29	99.97
.r	4	0.03	100.00
Total	14,779	100.00	

comu_telef_comp_15 Use of time: R talks on phone or sends messages/uses web on computer 2015
 Uso del tiempo: Habla por teléfono/envía mensajes o usa web por computadora 2015

Use of time: R talks on phone or sends messages/us es web on computer 2015	Freq.	Percent	Cum.
0.No	3,035	20.54	20.54
1.Yes	10,781	72.95	93.48
.d	9	0.06	93.54
.i	23	0.16	93.70
.p	929	6.29	99.99
.r	2	0.01	100.00
Total	14,779	100.00	

act_mant_15 Use of time: R maintains house, does repairs, gardens, etc. 2015

 Uso del tiempo: Mantenimiento del hogar/repaparaciones/jardinería etc. 2015

Use of time: R maintains house, does repairs, gardens, etc. 2015	Freq.	Percent	Cum.
0.No	5,385	36.44	36.44
1.Yes	8,436	57.08	93.52
.d	2	0.01	93.53
.i	23	0.16	93.69
.p	929	6.29	99.97
.r	4	0.03	100.00
Total	14,779	100.00	

 ve_tv_15

 Use of time: R watches television 2015
 Uso del tiempo: Ve televisión 2015

Use of time: R watches television 2015	Freq.	Percent	Cum.
0.No	1,172	7.93	7.93
1.Yes	12,651	85.60	93.53
.d	2	0.01	93.54
.i	23	0.16	93.70
.p	929	6.29	99.99
.r	2	0.01	100.00
Total	14,779	100.00	

 cose_15

 Use of time: R sews/embroiders/knits/makes other crafts 2015
 Uso del tiempo: Cose/borda/teje/realiza manualidades 2015

Use of time: R sews/embroiders/knits/makes other crafts 2015	Freq.	Percent	Cum.
0.No	9,928	67.18	67.18
1.Yes	3,897	26.37	93.54
.d	1	0.01	93.55
.i	23	0.16	93.71
.p	929	6.29	99.99
.r	1	0.01	100.00
Total	14,779	100.00	

vida_ideal_15

R's life is close to ideal 2015
La vida de R está cerca de su ideal 2015

R's life is close to ideal 2015	Freq.	Percent	Cum.
1.R agrees	9,594	64.92	64.92
2.R neither agrees nor disagrees	2,316	15.67	80.59
3.R disagrees	1,724	11.67	92.25
.d	146	0.99	93.24
.i	23	0.16	93.40
.p	929	6.29	99.68
.r	47	0.32	100.00
Total	14,779	100.00	

cond_excel_15

The conditions of R's life are excellent 2015
Condiciones de vida de R son excelentes 2015

The conditions of R's life are excellent 2015	Freq.	Percent	Cum.
1.R agrees	8,202	55.50	55.50
2.R neither agrees nor disagrees	3,641	24.64	80.13
3.R disagrees	1,911	12.93	93.06
.d	50	0.34	93.40
.i	23	0.16	93.56
.p	929	6.29	99.84
.r	23	0.16	100.00
Total	14,779	100.00	

satisfecho_15

R is satisfied with their life 2015
R está satisfecho con su vida 2015

R is satisfied with their life 2015	Freq.	Percent	Cum.
1.R agrees	11,772	79.65	79.65
2.R neither agrees nor disagrees	1,205	8.15	87.81
3.R disagrees	811	5.49	93.29
.d	27	0.18	93.48
.i	23	0.16	93.63
.p	929	6.29	99.92
.r	12	0.08	100.00
Total	14,779	100.00	

cosas_imp_15

R has achieved the things important to them 2015
R ha conseguido las cosas importantes para sí 2015

R has achieved the things important to them 2015	Freq.	Percent	Cum.
1.R agrees	11,143	75.40	75.40
2.R neither agrees nor disagrees	1,623	10.98	86.38
3.R disagrees	983	6.65	93.03
.d	53	0.36	93.39
.i	23	0.16	93.54
.p	929	6.29	99.83
.r	25	0.17	100.00
Total	14,779	100.00	

no_cambio_15

R would change almost nothing about their life 2015
R no cambiaría casi nada de su vida si pudiera 2015

R would change almost nothing about their life 2015	Freq.	Percent	Cum.
1.R agrees	8,974	60.72	60.72
2.R neither agrees nor disagrees	1,978	13.38	74.11
3.R disagrees	2,717	18.38	92.49
.d	128	0.87	93.36
.i	23	0.16	93.51
.p	929	6.29	99.80
.r	30	0.20	100.00
Total	14,779	100.00	

falta_compa_15

How often R feels that they lack companionship 2015
Con que frecuencia siente que le falte compañía 2015

How often R feels that they lack companionship 2015	Freq.	Percent	Cum.
1.Almost never	9,141	61.85	61.85
2.At times	3,098	20.96	82.81
3.Frequently	1,576	10.66	93.48
.d	7	0.05	93.52
.i	23	0.16	93.68
.p	929	6.29	99.97
.r	5	0.03	100.00
Total	14,779	100.00	

ignorado_15

How often R feels ignored by others 2015
 Con que frecuencia se siente ignorado por los demás 2015

How often R feels ignored by others 2015	Freq.	Percent	Cum.
1.Almost never	10,466	70.82	70.82
2.At times	2,446	16.55	87.37
3.Frequently	887	6.00	93.37
.d	18	0.12	93.49
.i	23	0.16	93.65
.p	929	6.29	99.93
.r	10	0.07	100.00
Total	14,779	100.00	

aislado_15

How often R feels cut off or isolated from others 2015
 Con que frecuencia se siente aislado, apartado de los demás 2015

How often R feels cut off or isolated from others 2015	Freq.	Percent	Cum.
1.Almost never	10,907	73.80	73.80
2.At times	2,030	13.74	87.54
3.Frequently	864	5.85	93.38
.d	16	0.11	93.49
.i	23	0.16	93.65
.p	929	6.29	99.93
.r	10	0.07	100.00
Total	14,779	100.00	

ocupacion_15

Employment status 2015
 Estado de empleo 2015

Employment status 2015	Freq.	Percent	Cum.
1.Currently Working	5,571	37.70	37.70
2.Currently looking for work	242	1.64	39.33
3.Dedicated to household chores	4,221	28.56	67.89
4.Retired, incapacitated, or does not work	4,694	31.76	99.65
.d	6	0.04	99.70
.i	40	0.27	99.97
.r	5	0.03	100.00
Total	14,779	100.00	

memoria_15

Self-report of memory 2015
Autoreporte de Memoria 2015

1.Excellent		382	2.58	2.58
2.Very good		548	3.71	6.29
3.Good		4,363	29.52	35.81
4.Fair		7,393	50.02	85.84
5.Poor		1,053	7.12	92.96
.d		8	0.05	93.02
.p		929	6.29	99.30
.r		103	0.70	100.00

Total		14,779	100.00	

2012

cunicah	Unique Household ID Clave Única del Hogar (=unhhid)
---------	--

Not tabulated

np	Person Number Número de Persona
----	------------------------------------

Not tabulated

subhog_12	2012 sub-household identifier 2012 identificador del subhogar
-----------	--

Not tabulated

tipent_12	Type of interview 2012 Tipo de entrevista 2012
-----------	---

Type of interview 2012	Freq.	Percent	Cum.
Direct, follow-up sample	8,868	56.40	56.40
Direct, new sample	5,580	35.49	91.89
Proxy, follow-up sample	959	6.10	97.99
Proxy, new sample	316	2.01	100.00
Total	15,723	100.00	

new_sample_12	Follow-up and new sample/spouses 2012 Muestra de seguimiento y muestra nueva/nueva pareja 2012
---------------	---

Follow-up and new sample 2012	Freq.	Percent	Cum.
Follow-up	9,827	62.50	62.50
New person	5,896	37.50	100.00
Total	15,723	100.00	

factori_12	Individual weight 2012 Factor de expansión individual 2012
------------	---

Not tabulated

factorh_12	Household weight 2012 Factor de expansión del hogar 2012
------------	---

Not tabulated

genero	Gender Género
--------	------------------

Gender	Freq.	Percent	Cum.
1. Male	6,597	41.96	41.96
2. Female	9,126	58.04	100.00
<hr/>			
Total	15,723	100.00	

edad_12	Age 2012 (years) Edad 2012 (en años)
---------	---

Variable	Obs	Mean	Std. Dev.	Min	Max
edad_12	15,701	63.97408	11.07508	20	115

Age 2012 (years)	Freq.	Percent	Cum.
.d	4	0.03	100.00
<hr/>			
Total	4	100.00	

edad_gru_12	Age group 2012 Edad 2012 (grupos)
-------------	--------------------------------------

Age group 2012	Freq.	Percent	Cum.
0. 49 or younger	1,037	6.60	6.60
1. 50-59	4,778	30.39	36.98
2. 60-69	5,229	33.26	70.24
3. 70-79	3,178	20.21	90.45
4. 80+	1,479	9.41	99.86
.d	22	0.14	100.00
<hr/>			
Total	15,723	100.00	

urbano_12	Locality size (urban/rural) 2012 Tamaño de Localidad (urbano/rural) 2012
-----------	---

Locality size (urban/rural) 2012	Freq.	Percent	Cum.
0. <100,000	6,600	41.98	41.98
1. 100,000+	9,123	58.02	100.00
<hr/>			
Total	15,723	100.00	

educacion Years of education
Años de Educación

Variable	Obs	Mean	Std. Dev.	Min	Max
educacion	15,659	5.650361	4.757343	0	22

Years of education	Freq.	Percent	Cum.
.d	14	21.88	21.88
.m	50	78.12	100.00
Total	64	100.00	

edu_gru Years of education (groups)
Años de educación (grupos)

Years of education (groups)	Freq.	Percent	Cum.
0. No education	2,809	17.87	17.87
1. 1-5 years	4,699	29.89	47.75
2. 6 years	3,278	20.85	68.60
3. 7-9 years	2,718	17.29	85.89
4. 10+ years	2,155	13.71	99.59
.d	14	0.09	99.68
.m	50	0.32	100.00
Total	15,723	100.00	

est_conyugal_12 Marital status unions 2012
Estado Conyugal 2012

Marital status 2012	Freq.	Percent	Cum.
1.Married or in civil union	10,910	69.39	69.39
2.Separated or divorced	1,231	7.83	77.22
3.Widowed	2,860	18.19	95.41
4.Single	722	4.59	100.00
Total	15,723	100.00	

n_union_12 Number of marriages/civil unions 2012
Número de uniones 2012

Variable	Obs	Mean	Std. Dev.	Min	Max
n_union_12	15,612	1.178837	.6278959	0	11

Number of marriages/ civil unions 2012	Freq.	Percent	Cum.
.d	40	36.04	36.04
.e	1	0.90	36.94
.m	50	45.05	81.98
.r	20	18.02	100.00
Total	111	100.00	

n_hijos_vivos_12	Number of living children 2012 Número de hijos vivos 2012
------------------	--

Variable	Obs	Mean	Std. Dev.	Min	Max
n_hijos_vivos_12	15,577	4.572832	2.841648	0	21

Number of living children 2012	Freq.	Percent	Cum.
.d	135	92.47	92.47
.r	11	7.53	100.00
Total	146	100.00	

hijos_vivos_gru_12	Number of living children 2012 (categorical) Número de hijos vivos 2012 (grupos)
--------------------	---

Number of living children 2012 (categorical)	Freq.	Percent	Cum.
0. No children	774	4.92	4.92
1. 1 or 2	2,924	18.60	23.52
2. 3 or 4	5,189	33.00	56.52
3. 5 or 6	3,121	19.85	76.37
4. 7+	3,569	22.70	99.07
.d	135	0.86	99.93
.r	11	0.07	100.00
Total	15,723	100.00	

migracion_12

R has lived/worked in the U.S. 2012
Ha trabajado/vivido en EE.UU. 2012

R has lived/worked in the U.S. 2012	Freq.	Percent	Cum.
0.No	14,130	89.87	89.87
1.Yes	1,589	10.11	99.97
.d	1	0.01	99.98
.r	3	0.02	100.00
Total	15,723	100.00	

salud_glob_12

Self-report of global health 2012
Auto-reporte de salud global 2012

Self-report of global health 2012	Freq.	Percent	Cum.
1.Excellent	363	2.31	2.31
2.Very good	646	4.11	6.42
3.Good	4,303	27.37	33.78
4.Fair	7,316	46.53	80.32
5.Poor	1,817	11.56	91.87
.d	1	0.01	91.88
.p	1,275	8.11	99.99
.r	2	0.01	100.00
Total	15,723	100.00	

abvd_vestirse_12

R has difficulty dressing themselves 2012
Dificultad para vestirse 2012

R has difficulty dressing themselves 2012	Freq.	Percent	Cum.
0.No	13,103	83.34	83.34
1.Yes	1,331	8.47	91.80
.d	1	0.01	91.81
.p	1,275	8.11	99.92
.r	4	0.03	99.94
.x	9	0.06	100.00
Total	15,723	100.00	

abvd_caminar_12 R has difficulty walking from one side of a room to the other 2012
 Dificultad para cruzar un cuarto 2012

R has difficulty walking from one side of a room to the other 2012	Freq.	Percent	Cum.
0.No	14,500	92.22	92.22
1.Yes	1,180	7.50	99.73
.d	31	0.20	99.92
.r	4	0.03	99.95
.x	8	0.05	100.00
Total	15,723	100.00	

abvd_banar_12 R has difficulty bathing themselves in a tub/shower 2012
 Dificultad para bañarse en una tina o regadera 2012

R has difficulty bathing themselves in a tub/shower 2012	Freq.	Percent	Cum.
0.No	14,928	94.94	94.94
1.Yes	739	4.70	99.64
.d	31	0.20	99.84
.r	2	0.01	99.85
.x	23	0.15	100.00
Total	15,723	100.00	

abvd_comer_12 R has difficulty eating 2012
 Dificultad para comer 2012

R has difficulty eating 2012	Freq.	Percent	Cum.
0.No	15,151	96.36	96.36
1.Yes	520	3.31	99.67
.d	31	0.20	99.87
.r	2	0.01	99.88
.x	19	0.12	100.00
Total	15,723	100.00	

abvd_cama_12 R has difficulty getting in and out of bed 2012
Dificultad para acostarse y/o levantarse de la cama 2012

R has difficulty getting in and out of bed 2012	Freq.	Percent	Cum.
0.No	14,429	91.77	91.77
1.Yes	1,256	7.99	99.76
.d	32	0.20	99.96
.r	3	0.02	99.98
.x	3	0.02	100.00
Total	15,723	100.00	

abvd_bano_12 R has difficulty using the toilet 2012
Dificultad para usar el excusado 2012

R has difficulty using the toilet 2012	Freq.	Percent	Cum.
0.No	14,743	93.77	93.77
1.Yes	934	5.94	99.71
.d	33	0.21	99.92
.r	3	0.02	99.94
.x	10	0.06	100.00
Total	15,723	100.00	

abvd_gru_12 Number of ADL's with which R has difficulty 2012 (categorical)
Número de limitaciones con ABVDs 2012 (grupos)

Number of ADL's with which R has difficulty 2012 (categorical)	Freq.	Percent	Cum.
0. No limitations	13,350	84.91	84.91
1. 1 limitation	1,179	7.50	92.41
2. 2 limitations	478	3.04	95.45
3. 3+ limitations	621	3.95	99.40
.d	33	0.21	99.61
.r	4	0.03	99.63
.x	58	0.37	100.00
Total	15,723	100.00	

n_abvd_12 Number of ADL's with which R has difficulty 2012 (0-5)
Número de limitaciones con ABVDs 2012 (0-5)

Variable	Obs	Mean	Std. Dev.	Min	Max
n_abvd_12	15,628	.2926798	.8676138	0	5

Number of ADL's with which R has difficulty 2012 (0-5)	Freq.	Percent	Cum.
.d	33	34.74	34.74
.r	4	4.21	38.95
.x	58	61.05	100.00
Total	95	100.00	

aivd_dinero_12 R has difficulty managing money 2012
Dificultad para manejar dinero 2012

R has difficulty managing money 2012	Freq.	Percent	Cum.
0.No	14,091	89.62	89.62
1.Yes	350	2.23	91.85
.d	3	0.02	91.87
.p	1,275	8.11	99.97
.r	1	0.01	99.98
.x	3	0.02	100.00
Total	15,723	100.00	

aivd_medicina_12 R has difficulty taking medications 2012
Dificultad para tomar medicamentos 2012

R has difficulty taking medications 2012	Freq.	Percent	Cum.
0.No	14,103	89.70	89.70
1.Yes	342	2.18	91.87
.d	1	0.01	91.88
.p	1,275	8.11	99.99
.r	1	0.01	99.99
.x	1	0.01	100.00
Total	15,723	100.00	

aivd_comprar_12 R has difficulty shopping for groceries 2012
Dificultad para comprar víveres/mandados 2012

R has difficulty shopping for groceries 2012	Freq.	Percent	Cum.
0.No	13,149	83.63	83.63
1.Yes	1,292	8.22	91.85
.d	3	0.02	91.87
.p	1,275	8.11	99.97
.r	2	0.01	99.99
.x	2	0.01	100.00
Total	15,723	100.00	

aivd_comidas_12 R has difficulty preparing a hot meal 2012
Dificultad para preparar una comida caliente 2012

R has difficulty preparing a hot meal 2012	Freq.	Percent	Cum.
0.No	13,811	87.84	87.84
1.Yes	629	4.00	91.84
.d	1	0.01	91.85
.p	1,275	8.11	99.96
.r	2	0.01	99.97
.x	5	0.03	100.00
Total	15,723	100.00	

aivd_gru_12 Number of IADL's with which R has difficulty 2012 (categorical)
Número de limitaciones con AIVDs 2012 (grupos)

Number of IADL's with which R has difficulty 2012 (categorical)	Freq.	Percent	Cum.
0. No limitations	12,118	77.07	77.07
1. 1 limitation	823	5.23	82.31
2. 2 limitations	328	2.09	84.39
3. 3+ limitations	274	1.74	86.13
.d	1	0.01	86.14
.p	1,275	8.11	94.25
.r	3	0.02	94.27
.x	901	5.73	100.00
Total	15,723	100.00	

n_aivd_12

Number of IADL's with which R has difficulty 2012 (0-4)
 Número de limitaciones con AIVDs 2012 (0-4)

Variable	Obs	Mean	Std. Dev.	Min	Max
n_aivd_12	13,543	.1786901	.6077315	0	4

Number of IADL's with which R has difficulty 2012 (0-4)	Freq.	Percent	Cum.
.d	1	0.05	0.05
.p	1,275	58.49	58.53
.r	3	0.14	58.67
.x	901	41.33	100.00
Total	2,180	100.00	

deprimido_12

Most of previous week: R has felt depressed 2012
 Durante la semana pasada: Se ha sentido deprimido 2012

Most of previous week: R has felt depressed 2012	Freq.	Percent	Cum.
0.No	9,416	59.89	59.89
1.Yes	5,011	31.87	91.76
.d	13	0.08	91.84
.p	1,275	8.11	99.95
.r	8	0.05	100.00
Total	15,723	100.00	

esfuerzo_12 Most of previous week: R has felt that everything they do is an effort 2012
 Durante la semana pasada: Ha sentido que todo era esfuerzo 2012

Most of previous week: R has felt that everything they do is an effort 2012	Freq.	Percent	Cum.
0.No	9,304	59.17	59.17
1.Yes	5,122	32.58	91.75
.d	15	0.10	91.85
.p	1,275	8.11	99.96
.r	7	0.04	100.00
Total	15,723	100.00	

intranquilo_12 Most of previous week: R has had restless sleep 2012
 Durante la semana pasada: Sueño intranquilo 2012

Most of previous week: R has had restless sleep 2012	Freq.	Percent	Cum.
0.No	8,391	53.37	53.37
1.Yes	6,042	38.43	91.80
.d	7	0.04	91.84
.p	1,275	8.11	99.95
.r	8	0.05	100.00
Total	15,723	100.00	

feliz_12 Most of previous week: R has felt happy 2012
 Durante la semana pasada: Se ha sentido feliz 2012

Most of previous week: R has felt happy 2012	Freq.	Percent	Cum.
0.No	2,923	18.59	18.59
1.Yes	11,492	73.09	91.68
.d	19	0.12	91.80
.p	1,275	8.11	99.91
.r	14	0.09	100.00
Total	15,723	100.00	

solo_12

Most of previous week: R has felt lonely 2012
 Durante la semana pasada: Se ha sentido solo 2012

Most of previous week: R has felt lonely 2012	Freq.	Percent	Cum.
0.No	10,086	64.15	64.15
1.Yes	4,351	27.67	91.82
.d	3	0.02	91.84
.p	1,275	8.11	99.95
.r	8	0.05	100.00
Total	15,723	100.00	

disf_vida_12

Most of previous week: R has felt that they enjoyed life 2012
 Durante la semana pasada: Ha sentido que disfrutaba de la vida 2012

Most of previous week: R has felt that they enjoyed life 2012	Freq.	Percent	Cum.
0.No	3,296	20.96	20.96
1.Yes	11,117	70.71	91.67
.d	15	0.10	91.76
.p	1,275	8.11	99.87
.r	20	0.13	100.00
Total	15,723	100.00	

triste_12

Most of previous week: R has felt sad 2012
 Durante la semana pasada: Se ha sentido triste 2012

Most of previous week: R has felt sad 2012	Freq.	Percent	Cum.
0.No	8,594	54.66	54.66
1.Yes	5,839	37.14	91.80
.d	4	0.03	91.82
.p	1,275	8.11	99.93
.r	11	0.07	100.00
Total	15,723	100.00	

cansado_12

Most of previous week: R has felt tired 2012

Durante la semana pasada: Se ha sentido cansado 2012

Most of previous week: R has felt tired 2012	Freq.	Percent	Cum.
0.No	5,906	37.56	37.56
1.Yes	8,534	54.28	91.84
.d	5	0.03	91.87
.p	1,275	8.11	99.98
.r	3	0.02	100.00
Total	15,723	100.00	

energia_12 Most of previous week: R has felt that they had a lot of energy 2012
 Durante la semana pasada: Ha tenido mucha energía 2012

Most of previous week: R has felt that they had a lot of energy 2012	Freq.	Percent	Cum.
0.No	7,479	47.57	47.57
1.Yes	6,940	44.14	91.71
.d	11	0.07	91.78
.p	1,275	8.11	99.89
.r	18	0.11	100.00
Total	15,723	100.00	

n_sint_depr_12 Number of CES-D depressive symptoms 2012 (0-9)
 Número de síntomas depresivos CES-D 2012 (0-9)

Variable	Obs	Mean	Std. Dev.	Min	Max
n_sint_depr_12	14,327	3.365185	2.641888	0	9

Number of CES-D depressive symptoms 2012 (0-9)	Freq.	Percent	Cum.
.d	60	4.30	4.30
.p	1,275	91.33	95.63
.r	61	4.37	100.00
Total	1,396	100.00	

cesd_deprimido_12

R shows 5+ CES-D depressive symptoms 2012
Con 5 o más síntomas depresivos CES-D 2012

R shows 5+ CES-D depressive symptoms 2012	Freq.	Percent	Cum.
0.No	9,720	61.82	61.82
1.Yes	4,607	29.30	91.12
.d	60	0.38	91.50
.p	1,275	8.11	99.61
.r	61	0.39	100.00
Total	15,723	100.00	

hipertension_12

R has been diagnosed with hypertension/high blood pressure 2012
Alguna vez le han dicho que tiene hipertensión/presión arterial alta 2012

R has been diagnosed with hypertension high blood pressure 2012	Freq.	Percent	Cum.
0.No	8,967	57.03	57.03
1.Yes	6,716	42.71	99.75
.d	37	0.24	99.98
.r	3	0.02	100.00
Total	15,723	100.00	

diabetes_12

R has been diagnosed with diabetes 2012
Alguna vez le han dicho que tiene diabetes 2012

R has been diagnosed with diabetes 2012	Freq.	Percent	Cum.
0.No	12,164	77.36	77.36
1.Yes	3,525	22.42	99.78
.d	29	0.18	99.97
.r	5	0.03	100.00
Total	15,723	100.00	

enf_pulm_12

R has been diagnosed with respiratory illness 2012
 Alguna vez le han dicho que tiene enfermedad pulmonar 2012

R has been diagnosed with respiratory illness 2012	Freq.	Percent	Cum.
0.No	14,774	93.96	93.96
1.Yes	921	5.86	99.82
.d	25	0.16	99.98
.r	3	0.02	100.00
Total	15,723	100.00	

arthritis_12

R has been diagnosed with arthritis/rheumatism 2012
 Alguna vez le han dicho que tiene artritis 2012

R has been diagnosed with arthritis/rheumatism 2012	Freq.	Percent	Cum.
0.No	13,565	86.27	86.27
1.Yes	2,126	13.52	99.80
.d	27	0.17	99.97
.r	5	0.03	100.00
Total	15,723	100.00	

infarto_12

Doctor/medical personnel has told R that R had heart attack 2012
 Alguna vez le han dicho que ha tenido ataque/infarto al corazón 2012

Doctor/medical personnel has told R that R had heart attack 2012	Freq.	Percent	Cum.
0.No	15,128	96.22	96.22
1.Yes	572	3.64	99.85
.d	16	0.10	99.96
.r	7	0.04	100.00
Total	15,723	100.00	

embolia_12

Doctor/medical personnel has told R that R had stroke 2012
 Alguna vez le han dicho que ha tenido embolia 2012

Doctor/medical personnel has told R that R had stroke 2012	Freq.	Percent	Cum.
0.No	15,337	97.54	97.54
1.Yes	369	2.35	99.89
.d	13	0.08	99.97
.r	4	0.03	100.00
Total	15,723	100.00	

cancer_12

R has been diagnosed with cancer 2012
 Alguna vez le han dicho que ha tenido cáncer 2012

R has been diagnosed with cancer 2012	Freq.	Percent	Cum.
0.No	15,354	97.65	97.65
1.Yes	342	2.18	99.83
.d	22	0.14	99.97
.r	5	0.03	100.00
Total	15,723	100.00	

n_enf_12

Number of illnesses 2012 (0-7)
 Número de enfermedades 2012 (0-7)

Variable	Obs	Mean	Std. Dev.	Min	Max
n_enf_12	15,599	.9289698	.9606069	0	6

Number of illnesses 2012 (0-7)	Freq.	Percent	Cum.
.d	92	74.19	74.19
.r	32	25.81	100.00
Total	124	100.00	

enf_cat_12

 Number of illnesses 2012 (Categorical)
 Número de enfermedades – Categórico 2012

Number of illnesses 2012 (Categorical)	Freq.	Percent	Cum.
0. No illness	6,307	40.11	40.11
1. 1 illness	5,326	33.87	73.99
2. 2+ illnesses	3,966	25.22	99.21
.d	92	0.59	99.80
.r	32	0.20	100.00
Total	15,723	100.00	

imc_cat_12

 BMI category 2012
 Índice de masa corporal 2012 (5 categorías)

BMI category 2012	Freq.	Percent	Cum.
1. Underweight	204	1.30	1.30
2. Normal weight	4,380	27.86	29.15
3. Overweight	5,650	35.93	65.09
4. Obese	3,329	21.17	86.26
5. Morbidly obese	268	1.70	87.97
.d	1,886	12.00	99.96
.r	6	0.04	100.00
Total	15,723	100.00	

ejer_3_por_sem_12

 Last 2 years: Exercise/hard physical work 3+ times per week on average 2012
 Hace ejercicio 3+ veces por semana 2012

Last 2 years: Exercise/hard physical work 3+ times per week on average 2012	Freq.	Percent	Cum.
0. No	8,767	55.76	55.76
1. Yes	5,675	36.09	91.85
.d	3	0.02	91.87
.p	1,275	8.11	99.98
.r	3	0.02	100.00
Total	15,723	100.00	

alcohol_12

Currently drinks alcohol 2012
Actualmente consume alcohol 2012

Currently drinks alcohol 2012	Freq.	Percent	Cum.
0.No	12,147	77.26	77.26
1.Yes	3,572	22.72	99.97
.d	2	0.01	99.99
.r	2	0.01	100.00
Total	15,723	100.00	

tabaco_12

Currently smokes tobacco 2012
Actualmente fuma 2012

Currently smokes tobacco 2012	Freq.	Percent	Cum.
0.No	13,841	88.03	88.03
1.Yes	1,876	11.93	99.96
.d	4	0.03	99.99
.r	2	0.01	100.00
Total	15,723	100.00	

mide_col_12

Last 2 years: R has had cholesterol in blood measured 2012
Cuidados preventivos: Se mide colesterol 2012

Last 2 years: R has had cholesterol in blood measured 2012	Freq.	Percent	Cum.
0.No	4,463	28.39	28.39
1.Yes	9,950	63.28	91.67
.d	32	0.20	91.87
.p	1,275	8.11	99.98
.r	3	0.02	100.00
Total	15,723	100.00	

prueba_tuber_12

Last 2 years: R has been tested for tuberculosis 2012
Cuidados preventivos: Prueba para la tuberculosis 2012

Last 2 years: R has been tested for tuberculosis 2012	Freq.	Percent	Cum.
0.No	11,023	70.11	70.11
1.Yes	3,251	20.68	90.78
.d	166	1.06	91.84
.p	1,275	8.11	99.95
.r	8	0.05	100.00
Total	15,723	100.00	

prueba_diab_12

Cuidados preventivos: Prueba para la diabetes 2012
Last 2 years: R has been tested for diabetes 2012

Last 2 years: R has been tested for diabetes 2012	Freq.	Percent	Cum.
0.No	3,341	21.25	21.25
1.Yes	11,095	70.57	91.81
.d	10	0.06	91.88
.p	1,275	8.11	99.99
.r	2	0.01	100.00
Total	15,723	100.00	

prueba_pres_12

Last 2 years: R has been tested for hypertension/high blood pressure 2012
Cuidados preventivos: Prueba para la hipertensión o presión alta 2012

Last 2 years: R has been tested for hypertension/high blood pressure 2012	Freq.	Percent	Cum.
0.No	3,040	19.33	19.33
1.Yes	11,398	72.49	91.83
.d	7	0.04	91.87
.p	1,275	8.11	99.98
.r	3	0.02	100.00
Total	15,723	100.00	

vacu_gripa_12

Cuidados preventivos: Se vacuna contra influenza 2012
Last 2 years: R has been vaccinated against flu 2012

Last 2 years: R has been vaccinated against flu 2012	Freq.	Percent	Cum.
0.No	5,751	36.58	36.58
1.Yes	8,635	54.92	91.50
.d	58	0.37	91.87
.p	1,275	8.11	99.97
.r	4	0.03	100.00
Total	15,723	100.00	

vacu_neumo_12

Last 2 years: R has been vaccinated against pneumonia 2012
Cuidados preventivos: Vacuna contra la neumonía 2012

Last 2 years: R has been vaccinated against pneumonia 2012	Freq.	Percent	Cum.
0.No	9,814	62.42	62.42
1.Yes	4,359	27.72	90.14
.d	266	1.69	91.83
.p	1,275	8.11	99.94
.r	9	0.06	100.00
Total	15,723	100.00	

auto_exam_mama_12

Last 2 years: R has performed monthly self-exam for knots/lumps in breasts 2012
 Cuidados preventivos: Autoexamen mensual de senos (mujeres) 2012

2012	Freq.	Percent	Cum.
0.No	3,260	20.73	20.73
1.Yes	5,201	33.08	53.81
.d	5	0.03	53.84
.p	1,275	8.11	61.95
.r	10	0.06	62.02
.s	5,970	37.97	99.99
.x	2	0.01	100.00
Total	15,723	100.00	

papanic_12

Last 2 years: R has had a Pap smear 2012
 Cuidados preventivos: Prueba Papanicolaou (mujeres) 2012

2012	Freq.	Percent	Cum.
0.No	2,504	15.93	15.93
1.Yes	5,845	37.17	53.10
.d	4	0.03	53.13
.p	1,275	8.11	61.24
.r	11	0.07	61.31
.s	5,970	37.97	99.27
.x	114	0.73	100.00
Total	15,723	100.00	

mamografia_12 Last 2 years: R has had a mammogram/breast x-ray to detect cancer 2012
 Cuidados preventivos: Mamografía (mujeres) 2012

Last 2 years: R has had a mammogram/breast x-ray to detect cancer 2012	Freq.	Percent	Cum.
0.No	4,091	26.02	26.02
1.Si	4,369	27.79	53.81
.d	5	0.03	53.84
.p	1,275	8.11	61.95
.r	10	0.06	62.01
.s	5,970	37.97	99.98
.x	3	0.02	100.00
Total	15,723	100.00	

exam_prostata_12 Last 2 years: R has had a prostate exam 2012
 Cuidados preventivos: Examen de próstata (hombres) 2012

Last 2 years: R has had a prostate exam 2012	Freq.	Percent	Cum.
0.No	4,040	25.69	25.69
1.Yes	1,846	11.74	37.44
.d	14	0.09	37.52
.p	1,275	8.11	45.63
.r	4	0.03	45.66
.s	8,471	53.88	99.54
.x	73	0.46	100.00
Total	15,723	100.00	

hospitalizacion_12

Last 12 months: R has been hospitalized 1+ nights 2012
 Últimos 12 meses: Estuvo hospitalizado (al menos una noche) 2012

Last 12 months: R has been hospitalized 1+ nights 2012	Freq.	Percent	Cum.
0.No	13,920	88.53	88.53
1.Yes	1,789	11.38	99.91
.d	13	0.08	99.99
.r	1	0.01	100.00
Total	15,723	100.00	

visita_medica_12

Last 12 months: R has visited doctor/medical personnel 1+ times 2012
 Últimos 12 meses: Tuvo visitas al medico (al menos una) 2012

Last 12 months: R has visited doctor/medical personnel 1+ times 2012	Freq.	Percent	Cum.
0.No	4,237	26.95	26.95
1.Yes	11,456	72.86	99.81
.d	29	0.18	99.99
.r	1	0.01	100.00
Total	15,723	100.00	

ciru_ambu_12

Last 12 months: R has had 1+ outpatient procedures 2012
 Últimos 12 meses: Tuvo cirugía ambulatoria (al menos una) 2012

Last 12 months: R has had 1+ outpatient procedures 2012	Freq.	Percent	Cum.
0.No	15,184	96.57	96.57
1.Yes	531	3.38	99.95
.d	7	0.04	99.99
.r	1	0.01	100.00
Total	15,723	100.00	

visita_dental_12 Last 12 months: R has visited dentist 1+ times 2012
Últimos 12 meses: Tuvo visitas al dentista (al menos una) 2012

Past 12 months: R visited dentist (at least once) 2012	Freq.	Percent	Cum.
0.No	10,745	68.34	68.34
1.Yes	4,960	31.55	99.89
.d	17	0.11	99.99
.r	1	0.01	100.00
Total	15,723	100.00	

imss_12 R's health care is covered by IMSS 2012
Tiene derecho a servicio médico en IMSS 2012

R's health care is covered by IMSS 2012	Freq.	Percent	Cum.
0.No	8,497	54.04	54.04
1.Yes	7,216	45.89	99.94
.d	9	0.06	99.99
.r	1	0.01	100.00
Total	15,723	100.00	

issste_12 R's health care is covered by ISSSTE/ISSSTE Estatal 2012
Tiene derecho a servicio médico en ISSSTE/ISSSTE Estatal 2012

R's health care is covered by ISSSTE/ISSSTE Estatal 2012	Freq.	Percent	Cum.
0.No	13,316	84.69	84.69
1.Yes	2,394	15.23	99.92
.d	8	0.05	99.97
.r	5	0.03	100.00
Total	15,723	100.00	

seg_pop_12 R's health care is covered by Seguro Popular 2012
Tiene derecho a servicio médico en Seguro Popular 2012

R's health care is covered by Seguro Popular 2012	Freq.	Percent	Cum.
0.No	11,043	70.23	70.23
1.Yes	4,669	29.70	99.93
.d	8	0.05	99.98
.r	3	0.02	100.00
Total	15,723	100.00	

pem_def_mar_12 R's health care is covered by PEMEX, Defensa, or Marina 2012
Tiene derecho a servicio médico en Pemex, Defensa o Marina 2012

R's health care is covered by PEMEX, Defensa, or Marina 2012	Freq.	Percent	Cum.
0.No	15,375	97.79	97.79
1.Yes	341	2.17	99.96
.d	3	0.02	99.97
.r	4	0.03	100.00
Total	15,723	100.00	

seguro_privado_12 R's health care is covered by private health insurance 2012
Tiene derecho a seguro médico privado 2012

R's health care is covered by private health insurance 2012	Freq.	Percent	Cum.
0.No	15,318	97.42	97.42
1.Yes	384	2.44	99.87
.d	5	0.03	99.90
.r	16	0.10	100.00
Total	15,723	100.00	

otro_seguro_12 R's health care is covered by other health insurance 2012
 Tiene derecho a otro seguro médico 2012

R's health care is covered by other health insurance 2012	Freq.	Percent	Cum.
0.No	15,409	98.00	98.00
1.Yes	285	1.81	99.82
.d	5	0.03	99.85
.r	24	0.15	100.00
Total	15,723	100.00	

seguro_medico_12 R has any health insurance 2012
 Tiene derechohabiencia 2012

R has any health insurance 2012	Freq.	Percent	Cum.
0.No	2,004	12.75	12.75
1.Yes	13,716	87.24	99.98
.d	3	0.02	100.00
Total	15,723	100.00	

peso_decis_famil_12 Who has more weight in family decisions: Respondent or spouse 2012
 ¿Quién tiene más peso en decisiones familiares: entrevistado o cónyuge?

Who has more weight in family decisions: Respondent or spouse 2012	Freq.	Percent	Cum.
1.Respondent	2,566	16.32	16.32
2.Approximately equal weight	6,145	39.08	55.40
3.Spouse	1,449	9.22	64.62
.d	9	0.06	64.68
.m	5,540	35.24	99.91
.r	14	0.09	100.00
Total	15,723	100.00	

peso_decis_personal_12 How much weight does R have in personal decisions 2012
 Cuánto peso tiene R en decisiones personales 2012

How much weight does R have in personal decisions 2012	Freq.	Percent	Cum.
1.A lot of weight	12,406	78.90	78.90
2.A little weight	1,809	11.51	90.41
3.No weight	156	0.99	91.40
.d	43	0.27	91.67
.m	1,275	8.11	99.78
.r	34	0.22	100.00
Total	15,723	100.00	

pref_decis_med_12 R's preference regarding medical decisions 2012
 Cuál prefiere entrevistado cuando trata de tomar decisiones médicas 2012

R's preference regarding medical decisions 2012	Freq.	Percent	Cum.
1.R and/or family make the decision	8,087	51.43	51.43
2.Decision is made between doctor and R	4,647	29.56	80.99
3.Letting the doctor make the decision	1,641	10.44	91.43
.d	46	0.29	91.72
.m	1,275	8.11	99.83
.r	27	0.17	100.00
Total	15,723	100.00	

cuida_adulto_12 Use of time: R looks after sick or disabled adult 2012
 Uso del tiempo: Cuida a un adulto enfermo o discapacitado 2012

Use of time: R looks after sick or disabled adult 2012	Freq.	Percent	Cum.
0.No	11,832	75.25	75.25
1.Yes	2,607	16.58	91.83
.d	2	0.01	91.85
.p	1,275	8.11	99.96
.r	7	0.04	100.00
Total	15,723	100.00	

cuida_menor_12 Use of time: R looks after child(ren) under 12 2012
 Uso del tiempo: Cuida a niños menores de 12 años 2012

R cares for |
 child under |
 12 at least |
 once per |
 week 2012 |

	Freq.	Percent	Cum.
0.No	10,506	66.82	66.82
1.Yes	3,937	25.04	91.86
.d	2	0.01	91.87
.p	1,275	8.11	99.98
.r	3	0.02	100.00
Total	15,723	100.00	

voluntario_12 Use of time: R volunteers for non-profit organization without compensation 2012
 Uso del tiempo: Voluntariado/apoyo a org civil sin pago 2012

Use of time: |
 R volunteers |
 for non-profit |
 organization |
 without |
 compensation |
 2012 |

	Freq.	Percent	Cum.
0.No	13,117	83.43	83.43
1.Yes	1,317	8.38	91.80
.d	2	0.01	91.81
.p	1,275	8.11	99.92
.r	12	0.08	100.00
Total	15,723	100.00	

asiste_cursos_12 Use of time: R attends training course, lecture, or class 2012
 Uso del tiempo: Asiste a curso de capacitación, plática inf/clase 2012

Use of |
 time: R |
 attends |
 training |
 course, |
 lecture, or |
 class 2012 |

	Freq.	Percent	Cum.
0.No	12,064	76.73	76.73
1.Yes	2,373	15.09	91.82
.d	2	0.01	91.83
.p	1,275	8.11	99.94
.r	9	0.06	100.00
Total	15,723	100.00	

asiste_club_12	Use of time: R attends sport or social club 2012 Usó del tiempo: Asiste a un deportivo o club social 2012
-----------------------	--

Use of time: R attends sport or social club 2012	Freq.	Percent	Cum.
0.No	13,406	85.26	85.26
1.Yes	1,035	6.58	91.85
.d	2	0.01	91.86
.p	1,275	8.11	99.97
.r	5	0.03	100.00
Total	15,723	100.00	

lee_12	Use of time: R reads books/magazines/newspaper 2012 Usó del tiempo: Lee algún libro/revista/periódico 2012
---------------	---

Use of time: R reads books/magazines/newspaper 2012	Freq.	Percent	Cum.
0.No	5,840	37.14	37.14
1.Yes	8,570	54.51	91.65
.d	37	0.24	91.88
.p	1,275	8.11	99.99
.r	1	0.01	100.00
Total	15,723	100.00	

cruci_rompe_12	Use of time: R does crosswords/jigsaw puzzles/number games 2012 Usó del tiempo: Hace crucigramas/rompecabezas/juegos de números 2012
-----------------------	---

Use of time: R does crosswords/jigsaw puzzles/number games 2012	Freq.	Percent	Cum.
0.No	11,926	75.85	75.85
1.Yes	2,500	15.90	91.75
.d	15	0.10	91.85
.p	1,275	8.11	99.96
.r	7	0.04	100.00
Total	15,723	100.00	

juegos_mesa_12 Use of time: R plays tabletop games, e.g. cards/dominoes/chess 2012
 Uso del tiempo: Juega juegos de mesa como cartas/domino/ajedrez 2012

Use of time: R plays tabletop games e.g. cards/ dominoes/chess 2012	Freq.	Percent	Cum.
0.No	12,090	76.89	76.89
1.Yes	2,335	14.85	91.74
.d	9	0.06	91.80
.p	1,275	8.11	99.91
.r	14	0.09	100.00
Total	15,723	100.00	

comu_telef_comp_12 Use of time: R talks on phone or sends messages/uses web on computer 2012
 Uso del tiempo: Habla por teléfono/envía mensajes o usa web por computadora 2012

Use of time: R talks on phone or sends messages/us es web on computer 2012	Freq.	Percent	Cum.
0.No	4,495	28.59	28.59
1.Yes	9,945	63.25	91.84
.d	3	0.02	91.86
.p	1,275	8.11	99.97
.r	5	0.03	100.00
Total	15,723	100.00	

act_mant_12 Use of time: R maintains house, does repairs, gardens, etc. 2012
 Uso del tiempo: Mantenimiento del hogar/reparaciones/jardinería etc. 2012

Use of time: R maintains house, does repairs, gardens, etc. 2012	Freq.	Percent	Cum.
0.No	6,560	41.72	41.72
1.Yes	7,879	50.11	91.83
.d	2	0.01	91.85
.p	1,275	8.11	99.96
.r	7	0.04	100.00
Total	15,723	100.00	

ve_tv_12 Use of time: R watches television 2012
 Uso del tiempo: Ve televisión 2012

Use of time: R watches television 2012	Freq.	Percent	Cum.
0.No	1,296	8.24	8.24
1.Yes	13,147	83.62	91.86
.d	2	0.01	91.87
.p	1,275	8.11	99.98
.r	3	0.02	100.00
Total	15,723	100.00	

cose_12 Use of time: R sews/embroiders/knits/makes other crafts 2012
 Uso del tiempo: Cose/borda/teje/realiza manualidades 2012

Use of time: R sews/embroiders/knits/makes other crafts 2012	Freq.	Percent	Cum.
0.No	10,245	65.16	65.16
1.Yes	4,197	26.69	91.85
.d	3	0.02	91.87
.p	1,275	8.11	99.98
.r	3	0.02	100.00
Total	15,723	100.00	

vida_ideal_12 R's life is close to ideal 2012
La vida de R está cerca de su ideal 2012

R's life is close to ideal 2012	Freq.	Percent	Cum.
1.R agrees	10,146	64.53	64.53
2.R neither agrees nor disagrees	2,280	14.50	79.03
3.R disagrees	1,734	11.03	90.06
.d	214	1.36	91.42
.p	1,275	8.11	99.53
.r	74	0.47	100.00
Total	15,723	100.00	

cond_excel_12 The conditions of R's life are excellent 2012
Condiciones de vida de R son excelentes 2012

The conditions of R's life are excellent 2012	Freq.	Percent	Cum.
1. R agrees	8,705	55.36	55.36
2.R neither agrees nor disagrees	3,747	23.83	79.20
3.R disagrees	1,873	11.91	91.11
.d	76	0.48	91.59
.p	1,275	8.11	99.70
.r	47	0.30	100.00
Total	15,723	100.00	

satisfecho_12 R is satisfied with their life 2012
R está satisfecho con su vida 2012

R is satisfied with their life 2012	Freq.	Percent	Cum.
1.R agrees	12,167	77.38	77.38
2.R neither agrees nor disagrees	1,414	8.99	86.38
3.R disagrees	789	5.02	91.39
.d	51	0.32	91.72
.p	1,275	8.11	99.83
.r	27	0.17	100.00
Total	15,723	100.00	

cosas_imp_12 R has achieved the things important to them 2012
R ha conseguido las cosas importantes para sí 2012

R has achieved the things important to them 2012	Freq.	Percent	Cum.
1.R agrees	11,568	73.57	73.57
2.R neither agrees nor disagrees	1,813	11.53	85.10
3.R disagrees	959	6.10	91.20
.d	69	0.44	91.64
.p	1,275	8.11	99.75
.r	39	0.25	100.00
Total	15,723	100.00	

no_cambio_12 R would change almost nothing about their life 2012
R no cambiaría casi nada de su vida si pudiera 2012

R would change almost nothing about their life 2012	Freq.	Percent	Cum.
1.R agrees	9,274	58.98	58.98
2.R neither agrees nor disagrees	2,253	14.33	73.31
3.R disagrees	2,714	17.26	90.57
.d	151	0.96	91.53
.p	1,275	8.11	99.64
.r	56	0.36	100.00
Total	15,723	100.00	

ocupacion_12 Employment status 2012
Estado de empleo 2012

Employment status 2012	Freq.	Percent	Cum.
1.Currently Working	5,685	36.16	36.16
2. Currently looking for work	441	2.80	38.96
3. Dedicated to household chores	5,056	32.16	71.12
4. Retired, incapacitated, or does not work	4,539	28.87	99.99
.d	1	0.01	99.99
.r	1	0.01	100.00
Total	15,723	100.00	

memoria_12

Self-report of memory 2012
Autoreporte de Memoria 2012

Self-report of memory 2012	Freq.	Percent	Cum.
1.Excellent	469	2.98	2.98
2.Very good	712	4.53	7.51
3.Good	4,892	31.11	38.62
4.Fair	6,951	44.21	82.83
5.Poor	1,130	7.19	90.02
.d	11	0.07	90.09
.i	118	0.75	90.84
.p	1,275	8.11	98.95
.r	165	1.05	100.00
Total	15,723	100.00	

2003

cunicah Unique Household ID
Clave Única del Hogar (=unhhid)

Not tabulated

np Person Number
Número de Persona

Not tabulated

subhog_03 2003 sub-household identifier
2003 identificador del subhogar

Not tabulated

tipent_03 Type of interview 2003
Tipo de entrevista 2003

Type of interview 2003	Freq.	Percent	Cum.
Direct, first interview	8,465	61.77	61.77
Direct, second interview	4,061	29.63	91.40
Proxy, first interview	457	3.33	94.74
Proxy, second interview	721	5.26	100.00
Total	13,704	100.00	

new_sample_03 Follow-up and new sample/spouses 2003
Muestra de seguimiento y muestra nueva/nueva pareja 2003

Follow-up and new sample 2003	Freq.	Percent	Cum.
1. Follow-up person	13,497	98.49	98.49
2. New person	207	1.51	100.00
Total	13,704	100.00	

factori_03 Individual weight 2003
Factor de expansión individual 2003

Not tabulated

factorh_03 Household weight 2003
Factor de expansión del hogar 2003

Not tabulated

genero Gender
Género

Gender	Freq.	Percent	Cum.
1.Male	5,827	42.52	42.52
2.Female	7,877	57.48	100.00
Total	13,704	100.00	

edad_03 Age 2003 (years)
Edad 2003 (en años)

Variable	Obs	Mean	Std. Dev.	Min	Max
edad_03	13,693	62.68166	10.51752	21	108

Age 2003 (years)	Freq.	Percent	Cum.
.d	10	90.91	90.91
.e	1	9.09	100.00
Total	11	100.00	

edad_gru_03 Age group 2003
Edad 2003 (grupos)

Age group 2003	Freq.	Percent	Cum.
0. 49 or younger	882	6.44	6.44
1. 50-59	5,120	37.36	43.80
2. 60-69	4,304	31.41	75.20
3. 70-79	2,415	17.62	92.83
4. 80+	972	7.09	99.92
.d	10	0.07	99.99
.e	1	0.01	100.00
Total	13,704	100.00	

urbano_03 Locality size (urban/rural) 2003
Tamaño de Localidad (urbano/rural) 2003

Locality size (urban/rural) 2003	Freq.	Percent	Cum.
0. <100,000	5,777	42.16	42.16
1. 100,000+	7,927	57.84	100.00
Total	13,704	100.00	

educacion Years of education
Años de Educación

Variable	Obs	Mean	Std. Dev.	Min	Max
educacion	13,614	4.549287	4.386178	0	19

Years of education	Freq.	Percent	Cum.
.d	21	23.33	23.33
.m	67	74.44	97.78
.r	2	2.22	100.00
Total	90	100.00	

edu_gru Years of education (groups)
Años de educación (grupos)

Years of education (groups)	Freq.	Percent	Cum.
0. No education	3,311	24.16	24.16
1. 1-5 years	4,758	34.72	58.88
2. 6 years	2,541	18.54	77.42
3. 7-9 years	1,732	12.64	90.06
4. 10+ years	1,272	9.28	99.34
.d	21	0.15	99.50
.m	67	0.49	99.99
.r	2	0.01	100.00
Total	13,704	100.00	

est_conyugal_03 Marital status 2003
Estado Conyugal 2003

Marital status 2003	Freq.	Percent	Cum.
1.Married or in civil union	9,689	70.70	70.70
2.Separated or divorced	947	6.91	77.61
3.Widowed	2,545	18.57	96.18
4.Single	522	3.81	99.99
.d	1	0.01	100.00
Total	13,704	100.00	

n_union_03 Number of marriages/civil unions 2003
Número de uniones 2003

Variable	Obs	Mean	Std. Dev.	Min	Max
n_union_03	13,563	1.159773	.5628715	0	11

Number of marriages/ civil unions 2003	Freq.	Percent	Cum.
.d	45	31.91	31.91
.m	67	47.52	79.43
.r	29	20.57	100.00
Total	141	100.00	

n_hijos_vivos_03 Number of living children 2003
Número de hijos vivos 2003

Variable	Obs	Mean	Std. Dev.	Min	Max
n_hijos_vivos_03	13,595	5.1516	3.057015	0	21

Number of living children 2003	Freq.	Percent	Cum.
.d	35	32.11	32.11
.m	67	61.47	93.58
.r	7	6.42	100.00
Total	109	100.00	

hijos_vivos_gru_03 Number of living children 2003 (categorical)
Número de hijos vivos 2003 (grupos)

Number of living children 2003 (categorical)	Freq.	Percent	Cum.
0. No children	710	5.18	5.18
1. 1 or 2	1,953	14.25	19.43
2. 3 or 4	3,679	26.85	46.28
3. 5 or 6	3,042	22.20	68.48
4. 7+	4,211	30.73	99.20
.d	35	0.26	99.46
.m	67	0.49	99.95
.r	7	0.05	100.00
Total	13,704	100.00	

migracion_03

R has lived/worked in the U.S. 2003
Ha trabajado/vivido en EE.UU. 2003

R has lived/worked in the U.S. 2003	Freq.	Percent	Cum.
0.No	12,105	88.33	88.33
1.Yes	1,583	11.55	99.88
.d	16	0.12	100.00
Total	13,704	100.00	

salud_glob_03

Self-report of global health 2003
Auto-reporte de salud global 2003

Self-report of global health 2003	Freq.	Percent	Cum.
1.Excellent	189	1.38	1.38
2.Very good	396	2.89	4.27
3.Good	3,559	25.97	30.24
4.Fair	6,204	45.27	75.51
5.Poor	2,173	15.86	91.37
.d	4	0.03	91.40
.p	1,178	8.60	99.99
.r	1	0.01	100.00
Total	13,704	100.00	

abvd_vestirse_03

R has difficulty dressing themselves 2003
Dificultad para vestirse 2003

R has difficulty dressing themselves 2003	Freq.	Percent	Cum.
0.No	11,745	85.70	85.70
1.Yes	754	5.50	91.21
.i	25	0.18	91.39
.p	1,178	8.60	99.99
.x	2	0.01	100.00
Total	13,704	100.00	

abvd_caminar_03 R has difficulty walking from one side of a room to the other 2003
 Dificultad para cruzar un cuarto 2003

R has difficulty walking from one side of a room to the other 2003	Freq.	Percent	Cum.
0.No	12,880	93.99	93.99
1.Yes	770	5.62	99.61
.i	28	0.20	99.81
.m	19	0.14	99.95
.r	5	0.04	99.99
.x	2	0.01	100.00
Total	13,704	100.00	

abvd_banar_03 R has difficulty bathing themselves in a tub/shower 2003
 Dificultad para bañarse en una tina o regadera 2003

R has difficulty bathing themselves in a tub/shower 2003	Freq.	Percent	Cum.
0.No	13,121	95.75	95.75
1.Yes	526	3.84	99.58
.i	28	0.20	99.79
.m	19	0.14	99.93
.r	5	0.04	99.96
.x	5	0.04	100.00
Total	13,704	100.00	

abvd_comer_03 R has difficulty eating 2003
 Dificultad para comer 2003

R has difficulty eating 2003	Freq.	Percent	Cum.
0.No	13,378	97.62	97.62
1.Yes	272	1.98	99.61
.i	28	0.20	99.81
.m	19	0.14	99.95
.r	5	0.04	99.99
.x	2	0.01	100.00
Total	13,704	100.00	

abvd_cama_03 R has difficulty getting in and out of bed 2003
Dificultad para acostarse y/o levantarse de la cama 2003

R has difficulty getting in and out of bed 2003	Freq.	Percent	Cum.
0.No	12,976	94.69	94.69
1.Yes	675	4.93	99.61
.i	28	0.20	99.82
.m	19	0.14	99.96
.r	5	0.04	99.99
.x	1	0.01	100.00
Total	13,704	100.00	

abvd_bano_03 R has difficulty using the toilet 2003
Dificultad para usar el excusado 2003

R has difficulty using the toilet 2003	Freq.	Percent	Cum.
0.No	13,156	96.00	96.00
1.Yes	495	3.61	99.61
.i	28	0.20	99.82
.m	19	0.14	99.96
.r	5	0.04	99.99
.x	1	0.01	100.00
Total	13,704	100.00	

abvd_gru_03 Number of ADL's with which R has difficulty 2003 (categorical)
Número de limitaciones con ABVDs 2003 (grupos)

Number of ADL's with which R has difficulty 2003 (categorical)	Freq.	Percent	Cum.
0. No limitations	12,447	90.83	90.83
1. 1 limitation	537	3.92	94.75
2. 2 limitations	225	1.64	96.39
3. 3+ limitations	432	3.15	99.54
.i	28	0.20	99.74
.m	19	0.14	99.88
.r	5	0.04	99.92
.x	11	0.08	100.00
Total	13,704	100.00	

n_abvd_03 Number of ADL's with which R has difficulty 2003 (0-5)
Número de limitaciones con ABVDs 2003 (0-5)

Variable	Obs	Mean	Std. Dev.	Min	Max
n_abvd_03	13,641	.2002786	.7768101	0	5

Number of ADL's with which R has difficulty 2003 (0-5)	Freq.	Percent	Cum.
.i	28	44.44	44.44
.m	19	30.16	74.60
.r	5	7.94	82.54
.x	11	17.46	100.00
Total	63	100.00	

aivd_dinero_03 R has difficulty managing money 2003
Dificultad para manejar dinero 2003

R has difficulty managing money 2003	Freq.	Percent	Cum.
0.No	12,219	89.16	89.16
1.Yes	280	2.04	91.21
.i	25	0.18	91.39
.p	1,178	8.60	99.99
.r	2	0.01	100.00
Total	13,704	100.00	

aivd_medicina_03 R has difficulty taking medications 2003
Dificultad para tomar medicamentos 2003

R has difficulty taking medications 2003	Freq.	Percent	Cum.
0.No	12,227	89.22	89.22
1.Yes	273	1.99	91.21
.i	25	0.18	91.40
.p	1,178	8.60	99.99
.r	1	0.01	100.00
Total	13,704	100.00	

aivd_comprar_03 R has difficulty shopping for groceries 2003
Dificultad para comprar víveres/mandados 2003

R has difficulty shopping for groceries 2003	Freq.	Percent	Cum.
0.No	11,670	85.16	85.16
1.Yes	829	6.05	91.21
.i	25	0.18	91.39
.p	1,178	8.60	99.99
.r	2	0.01	100.00
Total	13,704	100.00	

aivd_comidas_03 R has difficulty preparing a hot meal 2003
Dificultad para preparar una comida caliente 2003

R has difficulty preparing a hot meal 2003	Freq.	Percent	Cum.
0.No	11,999	87.56	87.56
1.Yes	499	3.64	91.20
.i	25	0.18	91.38
.p	1,178	8.60	99.98
.r	2	0.01	99.99
.x	1	0.01	100.00
Total	13,704	100.00	

aivd_gru_03 Number of IADL's with which R has difficulty 2003 (categorical)
Número de limitaciones con AIVDs 2003 (grupos)

Number of IADL's with which R has difficulty 2003 (categorical)	Freq.	Percent	Cum.
0. No limitations	10,865	79.28	79.28
1. 1 limitation	428	3.12	82.41
2. 2 limitations	168	1.23	83.63
3. 3+ limitations	202	1.47	85.11
.i	25	0.18	85.29
.p	1,178	8.60	93.88
.r	2	0.01	93.90
.x	836	6.10	100.00
Total	13,704	100.00	

n_aivd_03 Number of IADL's with which R has difficulty 2003 (0-4)
 Número de limitaciones con AIVDs 2003 (0-4)

Variable	Obs	Mean	Std. Dev.	Min	Max
n_aivd_03	11,663	.1280974	.5551881	0	

	Freq.	Percent	Cum.
Number of IADL's with which R has difficulty 2003 (0-4)			
.i	25	1.22	1.22
.p	1,178	57.72	58.94
.r	2	0.10	59.04
.x	836	40.96	100.00
Total	2,041	100.00	

deprimido_03 Most of previous week: R has felt depressed 2003
 Durante la semana pasada: Se ha sentido deprimido 2003

	Freq.	Percent	Cum.
Most of previous week: R has felt depressed 2003			
0.No	7,596	55.43	55.43
1.Yes	4,907	35.81	91.24
.d	17	0.12	91.36
.p	1,178	8.60	99.96
.r	6	0.04	100.00
Total	13,704	100.00	

esfuerzo_03 Most of previous week: R has felt that everything they do is an effort 2003
 Durante la semana pasada: Ha sentido que todo era esfuerzo 2003

Most of previous week: R has felt that everything they do is an effort 2003	Freq.	Percent	Cum.
0.No	7,942	57.95	57.95
1.Yes	4,568	33.33	91.29
.d	11	0.08	91.37
.p	1,178	8.60	99.96
.r	5	0.04	100.00
Total	13,704	100.00	

intranquilo_03 Most of previous week: R has had restless sleep 2003
 Durante la semana pasada: Sueño intranquilo 2003

Most of previous week: R has had restless sleep 2003	Freq.	Percent	Cum.
0.No	7,620	55.60	55.60
1.Yes	4,893	35.70	91.31
.d	7	0.05	91.36
.p	1,178	8.60	99.96
.r	6	0.04	100.00
Total	13,704	100.00	

feliz_03 Most of previous week: R has felt happy 2003
 Durante la semana pasada: Se ha sentido feliz 2003

Most of previous week: R has felt happy 2003	Freq.	Percent	Cum.
0.No	3,382	24.68	24.68
1.Yes	9,095	66.37	91.05
.d	35	0.26	91.30
.p	1,178	8.60	99.90
.r	14	0.10	100.00
Total	13,704	100.00	

solo_03 Most of previous week: R has felt lonely 2003
Durante la semana pasada: Se ha sentido solo 2003

Most of previous week: R has felt lonely 2003	Freq.	Percent	Cum.
0.No	8,409	61.36	61.36
1.Yes	4,096	29.89	91.25
.d	15	0.11	91.36
.p	1,178	8.60	99.96
.r	6	0.04	100.00
Total	13,704	100.00	

disf_vida_03 Most of previous week: R has felt that they enjoyed life 2003
Durante la semana pasada: Ha sentido que disfrutaba de la vida 2003

Most of previous week: R has felt that they enjoyed life 2003	Freq.	Percent	Cum.
0.No	3,954	28.85	28.85
1.Yes	8,510	62.10	90.95
.d	44	0.32	91.27
.p	1,178	8.60	99.87
.r	18	0.13	100.00
Total	13,704	100.00	

triste_03 Most of previous week: R has felt sad 2003
Durante la semana pasada: Se ha sentido triste 2003

Most of previous week: R has felt sad 2003	Freq.	Percent	Cum.
0.No	7,423	54.17	54.17
1.Yes	5,091	37.15	91.32
.d	7	0.05	91.37
.p	1,178	8.60	99.96
.r	5	0.04	100.00
Total	13,704	100.00	

cansado_03

Most of previous week: R has felt tired 2003
 Durante la semana pasada: Se ha sentido cansado 2003

Most of previous week: R has felt tired 2003	Freq.	Percent	Cum.
0.No	5,331	38.90	38.90
1.Yes	7,184	52.42	91.32
.d	7	0.05	91.37
.p	1,178	8.60	99.97
.r	4	0.03	100.00
Total	13,704	100.00	

energia_03

Most of previous week: R has felt that they had a lot of energy 2003
 Durante la semana pasada: Ha tenido mucha energía 2003

Most of previous week: R has felt that they had a lot of energy 2003	Freq.	Percent	Cum.
0.No	7,512	54.82	54.82
1.Yes	4,958	36.18	91.00
.d	42	0.31	91.30
.p	1,178	8.60	99.90
.r	14	0.10	100.00
Total	13,704	100.00	

n_sint_depr_03

Number of CES-D depressive symptoms 2003 (0-9)
 Número de síntomas depresivos CES-D 2003 (0-9)

Variable	Obs	Mean	Std. Dev.	Min	Max
n_sint_depr_03	12,475	3.638156	2.705683	0	9

Number of CES-D depressive symptoms 2003 (0-9)	Freq.	Percent	Cum.
.d	3	0.24	0.24
.p	1,178	95.85	96.09
.r	48	3.91	100.00
Total	1,229	100.00	

cesd_deprimido_03

R shows 5+ CES-D depressive symptoms 2003
Con 5 o más síntomas depresivos CES-D 2003

R shows 5+ CES-D depressive symptoms 2003	Freq.	Percent	Cum.
0.No	7,988	58.29	58.29
1.Yes	4,487	32.74	91.03
.d	3	0.02	91.05
.p	1,178	8.60	99.65
.r	48	0.35	100.00
Total	13,704	100.00	

hipertension_03

R has been diagnosed with hypertension/high blood pressure 2003
Alguna vez le han dicho que tiene hipertensión/presión arterial alta 2003

R has been diagnosed with hypertension high blood pressure 2003	Freq.	Percent	Cum.
0.No	7,224	52.71	52.71
1.Yes	6,474	47.24	99.96
.d	6	0.04	100.00
Total	13,704	100.00	

diabetes_03

R has been diagnosed with diabetes 2003
Alguna vez le han dicho que tiene diabetes 2003

R has been diagnosed with diabetes 2003	Freq.	Percent	Cum.
0.No	11,099	80.99	80.99
1.Yes	2,591	18.91	99.90
.d	14	0.10	100.00
Total	13,704	100.00	

enf_pulm_03 R has been diagnosed with respiratory illness 2003
Alguna vez le han dicho que tiene enfermedad pulmonar 2003

R has been diagnosed with respiratory illness 2003	Freq.	Percent	Cum.
0.No	12,539	91.50	91.50
1.Yes	1,159	8.46	99.96
.d	6	0.04	100.00
Total	13,704	100.00	

arthritis_03 R has been diagnosed with arthritis/rheumatism 2003
Alguna vez le han dicho que tiene artritis 2003

R has been diagnosed with arthritis/rheumatism 2003	Freq.	Percent	Cum.
0.No	9,919	72.38	72.38
1.Yes	3,781	27.59	99.97
.d	4	0.03	100.00
Total	13,704	100.00	

infarto_03 Doctor/medical personnel has told R that R had heart attack 2003
Alguna vez le han dicho que ha tenido ataque/infarto al corazón 2003

Doctor/medical personnel has told R that R had heart attack 2003	Freq.	Percent	Cum.
0.No	13,063	95.32	95.32
1.Yes	635	4.63	99.96
.d	5	0.04	99.99
.r	1	0.01	100.00
Total	13,704	100.00	

embolia_03 Doctor/medical personnel has told R that R had stroke 2003
Alguna vez le han dicho que ha tenido embolia 2003

Doctor/medical personnel has told R that R had stroke 2003	Freq.	Percent	Cum.
0.No	13,272	96.85	96.85
1.Yes	430	3.14	99.99
.d	2	0.01	100.00
Total	13,704	100.00	

cancer_03 R has been diagnosed with cancer 2003
Alguna vez le han dicho que ha tenido cáncer 2003

R has been diagnosed with cancer 2003	Freq.	Percent	Cum.
0.No	13,379	97.63	97.63
1.Yes	316	2.31	99.93
.d	9	0.07	100.00
Total	13,704	100.00	

n_enf_03 Number of illnesses 2003 (0-7)
Número de enfermedades 2003 (0-7)

Variable	Obs	Mean	Std. Dev.	Min	Max
n_enf_03	13,703	1.12282	1.043021	0	6

Number of illnesses 2003 (0-7)	Freq.	Percent	Cum.
.r	1	100.00	100.00
Total	1	100.00	

enf_cat_03 Number of illnesses 2003 (Categorical)
Número de enfermedades – Categórico 2003

Number of illnesses 2003 (Categorical)	Freq.	Percent	Cum.
0. No illness	4,538	33.11	33.11
1. 1 illness	4,719	34.44	67.55
2. 2+ illnesses	4,446	32.44	99.99
.r	1	0.01	100.00
<hr/>			
Total	13,704	100.00	

imc_cat_03 BMI category 2003
Índice de masa corporal 2003 (5 categorías)

BMI category 2003	Freq.	Percent	Cum.
1.Underweight	163	1.19	1.19
2.Normal weight	2,923	21.33	22.52
3.Overweight	3,925	28.64	51.16
4.Obese	2,220	16.20	67.36
5.Morbidly obese	200	1.46	68.82
.d	4,261	31.09	99.91
.r	12	0.09	100.00
<hr/>			
Total	13,704	100.00	

ejer_3_por_sem_03 Last 2 years: Exercise/hard physical work 3+ times per week on average 2003
Hace ejercicio 3+ veces por semana 2003

Last 2 years: Exercise/hard physical work 3+ times per week on average 2003	Freq.	Percent	Cum.
0.No	7,989	58.30	58.30
1.Yes	4,531	33.06	91.36
.d	4	0.03	91.39
.p	1,178	8.60	99.99
.r	2	0.01	100.00
<hr/>			
Total	13,704	100.00	

alcohol_03

Currently drinks alcohol 2003
Actualmente consume alcohol 2003

Currently drinks alcohol 2003	Freq.	Percent	Cum.
0.No	10,159	74.13	74.13
1.Yes	3,541	25.84	99.97
.d	3	0.02	99.99
.r	1	0.01	100.00
Total	13,704	100.00	

tabaco_03

Currently smokes tobacco 2003
Actualmente fuma 2003

Currently smokes tobacco 2003	Freq.	Percent	Cum.
0.No	11,493	83.87	83.87
1.Yes	2,200	16.05	99.92
.d	1	0.01	99.93
.p	10	0.07	100.00
Total	13,704	100.00	

mide_col_03

Last 2 years: R has had cholesterol in blood measured 2003
Cuidados preventivos: Se mide colesterol 2003

Last 2 years: R has had cholesterol in blood measured 2003	Freq.	Percent	Cum.
0.No	5,779	42.17	42.17
1.Yes	6,695	48.85	91.02
.d	50	0.36	91.39
.p	1,178	8.60	99.99
.r	2	0.01	100.00
Total	13,704	100.00	

prueba_tuber_03	Last 2 years: R has been tested for tuberculosis 2003 Cuidados preventivos: Prueba para la tuberculosis 2003
-----------------	---

Last 2 years: R has been tested for tuberculosis 2003	Freq.	Percent	Cum.
0.No	9,306	67.91	67.91
1.Yes	3,115	22.73	90.64
.d	102	0.74	91.38
.p	1,178	8.60	99.98
.r	3	0.02	100.00
Total	13,704	100.00	

prueba_diab_03	Cuidados preventivos: Prueba para la diabetes 2003 Last 2 years: R has been tested for diabetes 2003
----------------	---

Last 2 years: R has been tested for diabetes 2003	Freq.	Percent	Cum.
0.No	4,085	29.81	29.81
1.Yes	8,417	61.42	91.23
.d	23	0.17	91.40
.p	1,178	8.60	99.99
.r	1	0.01	100.00
Total	13,704	100.00	

prueba_pres_03	Last 2 years: R has been tested for hypertension/high blood pressure 2003 Cuidados preventivos: Prueba para la hipertensión o presión alta 2003
----------------	--

Last 2 years: R has been tested for hypertension/ high blood 2003 pressure	Freq.	Percent	Cum.
0.No	3,148	22.97	22.97
1.Yes	9,362	68.32	91.29
.d	15	0.11	91.40
.p	1,178	8.60	99.99
.r	1	0.01	100.00
Total	13,704	100.00	

auto_exam_mama_03

Last 2 years: R has performed monthly self-exam for knots/lumps in breasts 2003
 Cuidados preventivos: Autoexamen mensual de senos (mujeres) 2003

2003	Freq.	Percent	Cum.
0.No	4,205	30.68	30.68
1.Yes	3,117	22.75	53.43
.d	4	0.03	53.46
.m	16	0.12	53.58
.p	1,178	8.60	62.17
.r	9	0.07	62.24
.s	5,174	37.76	99.99
.x	1	0.01	100.00
Total	13,704	100.00	

papanic_03

Last 2 years: R has had a Pap smear 2003
 Cuidados preventivos: Prueba Papanicolaou (mujeres) 2003

2003	Freq.	Percent	Cum.
0.No	2,695	19.67	19.67
1.Yes	4,595	33.53	53.20
.d	7	0.05	53.25
.m	16	0.12	53.36
.p	1,178	8.60	61.96
.r	4	0.03	61.99
.s	5,174	37.76	99.74
.x	35	0.26	100.00
Total	13,704	100.00	

mamografia_03 Last 2 years: R has had a mammogram/breast x-ray to detect cancer 2003
 Cuidados preventivos: Mamografía (mujeres) 2003

Last 2 years: R has had a mammogram/ breast x-ray to detect cancer 2003	Freq.	Percent	Cum.
0.No	5,600	40.86	40.86
1.Si	1,720	12.55	53.42
.d	10	0.07	53.49
.m	16	0.12	53.60
.p	1,178	8.60	62.20
.r	5	0.04	62.24
.s	5,174	37.76	99.99
.x	1	0.01	100.00
Total	13,704	100.00	

exam_prostata_03 Last 2 years: R has had a prostate exam 2003
 Cuidados preventivos: Examen de próstata (hombres) 2003

Last 2 years: R has had a prostate exam 2003	Freq.	Percent	Cum.
0.No	3,917	28.58	28.58
1.Yes	1,055	7.70	36.28
.d	23	0.17	36.45
.m	22	0.16	36.61
.p	1,178	8.60	45.21
.r	3	0.02	45.23
.s	7,352	53.65	98.88
.x	154	1.12	100.00
Total	13,704	100.00	

hospitalizacion_03	Last 12 months: R has been hospitalized 1+ nights 2003
	Últimos 12 meses: Estuvo hospitalizado (al menos una noche) 2003

Last 12 months: R has been hospitalized 1+ nights 2003	Freq.	Percent	Cum.
0.No	12,147	88.64	88.64
1.Yes	1,548	11.30	99.93
.d	6	0.04	99.98
.i	3	0.02	100.00
Total	13,704	100.00	

visita_medica_03	Last 12 months: R has visited doctor/medical personnel 1+ times 2003
	Últimos 12 meses: Tuvo visitas al medico (al menos una) 2003

Last 12 months: R has visited doctor/medical personnel 1+ times 2003	Freq.	Percent	Cum.
0.No	4,592	33.51	33.51
1.Yes	9,063	66.13	99.64
.d	46	0.34	99.98
.i	3	0.02	100.00
Total	13,704	100.00	

ciru_ambu_03	Last 12 months: R has had 1+ outpatient procedures 2003
	Últimos 12 meses: Tuvo cirugía ambulatoria (al menos una) 2003

Last 12 months: R has had 1+ outpatient procedures 2003	Freq.	Percent	Cum.
0.No	13,328	97.26	97.26
1.Yes	370	2.70	99.96
.d	3	0.02	99.98
.i	3	0.02	100.00
Total	13,704	100.00	

visita_dental_03	Last 12 months: R has visited dentist 1+ times 2003
	Últimos 12 meses: Tuvo visitas al dentista (al menos una) 2003

Past 12 months: R visited dentist (at least once) 2003	Freq.	Percent	Cum.
0.No	10,111	73.78	73.78
1.Yes	3,578	26.11	99.89
.d	12	0.09	99.98
.i	3	0.02	100.00
Total	13,704	100.00	

imss_03	R's health care is covered by IMSS 2003
	Tiene derecho a servicio médico en IMSS 2003

R's health care is covered by IMSS 2003	Freq.	Percent	Cum.
0.No	7,235	52.79	52.79
1.Yes	6,455	47.10	99.90
.d	10	0.07	99.97
.i	3	0.02	99.99
.r	1	0.01	100.00
Total	13,704	100.00	

issste_03	R's health care is covered by ISSSTE/ISSSTE Estatal 2003
	Tiene derecho a servicio médico en ISSSTE/ISSSTE Estatal 2003

R's health care is covered by ISSSTE/ISSSTE Estatal 2003	Freq.	Percent	Cum.
0.No	11,808	86.16	86.16
1.Yes	1,880	13.72	99.88
.d	11	0.08	99.96
.i	3	0.02	99.99
.r	2	0.01	100.00
Total	13,704	100.00	

pem_def_mar_03 R's health care is covered by PEMEX, Defensa, or Marina 2003
 Tiene derecho a servicio médico en Pemex, Defensa o Marina 2003

R's health care is covered by PEMEX, Defensa, or Marina 2003	Freq.	Percent	Cum.
0.No	13,399	97.77	97.77
1.Yes	292	2.13	99.91
.d	9	0.07	99.97
.i	3	0.02	99.99
.r	1	0.01	100.00
Total	13,704	100.00	

seguro_privado_03 R's health care is covered by private health insurance 2003
 Tiene derecho a seguro médico privado 2003

R's health care is covered by private health insurance 2003	Freq.	Percent	Cum.
0.No	13,451	98.15	98.15
1.Yes	240	1.75	99.91
.d	9	0.07	99.97
.i	3	0.02	99.99
.r	1	0.01	100.00
Total	13,704	100.00	

otro_seguro_03 R's health care is covered by other health insurance 2003
 Tiene derecho a otro seguro médico 2003

R's health care is covered by other health insurance 2003	Freq.	Percent	Cum.
0.No	13,057	95.28	95.28
1.Yes	634	4.63	99.91
.d	9	0.07	99.97
.i	3	0.02	99.99
.r	1	0.01	100.00
Total	13,704	100.00	

seguro_medico_03

R has any health insurance 2003
 Tiene derechohabencia 2003

R has any health insurance 2003	Freq.	Percent	Cum.
0.No	4,920	35.90	35.90
1.Yes	8,771	64.00	99.91
.d	9	0.07	99.97
.i	3	0.02	99.99
.r	1	0.01	100.00
Total	13,704	100.00	

peso_decis_famil_03 Who has more weight in family decisions: Respondent or spouse 2003
 ¿Quién tiene más peso en decisiones familiares: entrevistado o cónyuge? 2003

Who has more weight in family decisions: Respondent or spouse 2003	Freq.	Percent	Cum.
1.Respondent	2,033	14.84	14.84
2.Approximately equal weight	5,133	37.46	52.29
3.Spouse	1,554	11.34	63.63
.d	18	0.13	63.76
.i	3	0.02	63.78
.p	1,178	8.60	72.38
.r	5	0.04	72.42
.s	3,780	27.58	100.00
Total	13,704	100.00	

peso_decis_personal_03

How much weight does R have in personal decisions 2003
 Cuánto peso tiene R en decisiones personales 2003

How much weight does R have in personal decisions 2003	Freq.	Percent	Cum.
1.A lot of weight	10,757	78.50	78.50
2.A little weight	1,531	11.17	89.67
3.No weight	171	1.25	90.92
.d	54	0.39	91.31
.i	3	0.02	91.33
.p	1,178	8.60	99.93
.r	10	0.07	100.00
Total	13,704	100.00	

ocupacion_03

Employment status 2003
Estado de empleo 2003

Employment status 2003	Freq.	Percent	Cum.
1.Currently Working	5,782	42.19	42.19
2.Currently looking for work	323	2.36	44.55
3.Dedicated to household chores	4,388	32.02	76.57
4.Retired, incapacitated, or does not work	3,179	23.20	99.77
.d	3	0.02	99.79
.i	28	0.20	99.99
.s	1	0.01	100.00
Total	13,704	100.00	

2001

cunicah Unique Household ID
Clave Única del Hogar (=unhhid)

Not tabulated

np Person Number
Número de Persona

Not tabulated

subhog_01 2001 sub-household identifier
2001 identificador del subhogar

Not tabulated

tipent_01 Type of interview 2001
Tipo de entrevista 2001

Type of interview 2001	Freq.	Percent	Cum.
11.Direct, first interview	9,424	62.06	62.06
12.Direct, second interview	4,730	31.15	93.20
21.Proxy, first interview	438	2.88	96.09
22.Proxy, second interview	594	3.91	100.00
Total	15,186	100.00	

factori_01 Individual weight 2001
Factor de expansión individual 2001

Not tabulated

factorh_01 Household weight 2001
Factor de expansión del hogar 2001

Not tabulated

genero Gender
Género

Gender	Freq.	Percent	Cum.
1.Male	6,504	42.83	42.83
2.Female	8,682	57.17	100.00
Total	15,186	100.00	

edad_01 Age 2001 (years)
Edad 2001 (en años)

Variable	Obs	Mean	Std. Dev.	Min	Max
edad_01	15,186	60.79014	10.84555	18	106

edad_gru_01

Age group 2001
Edad 2001 (grupos)

Age group 2001	Freq.	Percent	Cum.
0. 49 or younger	1,553	10.23	10.23
1. 50-59	6,217	40.94	51.17
2. 60-69	4,207	27.70	78.87
3. 70-79	2,307	15.19	94.06
4. 80+	902	5.94	100.00
Total	15,186	100.00	

urbano_01

Locality size (urban/rural) 2001
Tamaño de Localidad (urbano/rural) 2001

Locality size (urban/rural) 2001	Freq.	Percent	Cum.
0. <100,000	6,229	41.02	41.02
1. 100,000+	8,957	58.98	100.00
Total	15,186	100.00	

educacion

Years of education
Años de Educación

Variable	Obs	Mean	Std. Dev.	Min	Max
educacion	15,167	4.6377	4.454809	0	19

Years of education	Freq.	Percent	Cum.
.d	17	89.47	89.47
.r	2	10.53	100.00
Total	19	100.00	

edu_gru

Years of education (groups)
Años de educación (grupos)

Years of education (groups)	Freq.	Percent	Cum.
0. No education	3,652	24.05	24.05
1. 1-5 years	5,239	34.50	58.55
2. 6 years	2,788	18.36	76.91
3. 7-9 years	1,988	13.09	90.00
4. 10+ years	1,500	9.88	99.87
.d	17	0.11	99.99
.r	2	0.01	100.00
Total	15,186	100.00	

est_conyugal_01 Marital status 2001
Estado Conyugal 2001

Marital status 2001	Freq.	Percent	Cum.
1.Married or in civil union	10,512	69.22	69.22
2.Separated or divorced	1,144	7.53	76.75
3.Widowed	2,535	16.69	93.45
4.Single	539	3.55	97.00
.m	456	3.00	100.00
Total	15,186	100.00	

n_union_01 Number of marriages/civil unions 2001
Número de uniones 2001

Variable	Obs	Mean	Std. Dev.	Min	Max
n_union_01	15,121	1.132928	.546805	0	11

Number of marriages/civil unions 2001	Freq.	Percent	Cum.
.d	38	58.46	58.46
.r	27	41.54	100.00
Total	65	100.00	

n_hijos_vivos_01 Number of living children 2001
Número de hijos vivos 2001

Variable	Obs	Mean	Std. Dev.	Min	Max
n_hijos_vivos_01	15,150	5.089505	3.05278	0	21

Number of living children 2001	Freq.	Percent	Cum.
.d	29	80.56	80.56
.r	7	19.44	100.00
Total	36	100.00	

hijos_vivos_gru_01	Number of living children 2001 (categorical) Número de hijos vivos 2001 (grupos)
--------------------	---

Number of living children 2001 (categorical)	Freq.	Percent	Cum.
<hr/>			
0. No children	842	5.54	5.54
1. 1 or 2	2,220	14.62	20.16
2. 3 or 4	4,125	27.16	47.33
3. 5 or 6	3,382	22.27	69.60
4. 7+	4,581	30.17	99.76
.d	29	0.19	99.95
.r	7	0.05	100.00
<hr/>			
Total	15,186	100.00	

migracion_01	R has lived/worked in the U.S. 2001 Ha trabajado/vivido en EE.UU. 2001
--------------	---

R has lived/worked in the U.S. 2001	Freq.	Percent	Cum.
<hr/>			
0.No	13,821	91.01	91.01
1.Yes	1,352	8.90	99.91
.d	3	0.02	99.93
.r	10	0.07	100.00
<hr/>			
Total	15,186	100.00	

salud_glob_01	Self-report of global health 2001 Auto-reporte de salud global 2001
---------------	--

Self-report of global health 2001	Freq.	Percent	Cum.
<hr/>			
1.Excellent	271	1.78	1.78
2.Very good	627	4.13	5.91
3.Good	4,495	29.60	35.51
4.Fair	6,585	43.36	78.88
5.Poor	2,169	14.28	93.16
.d	1	0.01	93.16
.i	4	0.03	93.19
.p	1,032	6.80	99.99
.r	2	0.01	100.00
<hr/>			
Total	15,186	100.00	

abvd_vestirse_01

R has difficulty dressing themselves 2001
Dificultad para vestirse 2001

R has difficulty dressing themselves 2001	Freq.	Percent	Cum.
0.No	13,147	86.57	86.57
1.Yes	899	5.92	92.49
.d	31	0.20	92.70
.i	38	0.25	92.95
.p	1,032	6.80	99.74
.r	37	0.24	99.99
.x	2	0.01	100.00
Total	15,186	100.00	

abvd_caminar_01

R has difficulty walking from one side of a room to the other 2001
Dificultad para cruzar un cuarto 2001

R has difficulty walking from one side of a room to the other 2001	Freq.	Percent	Cum.
0.No	14,185	93.41	93.41
1.Yes	784	5.16	98.57
.d	37	0.24	98.81
.i	40	0.26	99.08
.r	137	0.90	99.98
.x	3	0.02	100.00
Total	15,186	100.00	

abvd_banar_01 R has difficulty bathing themselves in a tub/shower 2001
Dificultad para bañarse en una tina o regadera 2001

R has difficulty bathing themselves in a tub/shower 2001	Freq.	Percent	Cum.
0.No	14,403	94.84	94.84
1.Yes	567	3.73	98.58
.d	37	0.24	98.82
.i	40	0.26	99.08
.r	138	0.91	99.99
.x	1	0.01	100.00
Total	15,186	100.00	

abvd_comer_01 R has difficulty eating 2001
Dificultad para comer 2001

R has difficulty eating 2001	Freq.	Percent	Cum.
0.No	14,657	96.52	96.52
1.Yes	310	2.04	98.56
.d	38	0.25	98.81
.i	40	0.26	99.07
.r	136	0.90	99.97
.x	5	0.03	100.00
Total	15,186	100.00	

abvd_cama_01 R has difficulty getting in and out of bed 2001
Dificultad para acostarse y/o levantarse de la cama 2001

R has difficulty getting in and out of bed 2001	Freq.	Percent	Cum.
0.No	14,176	93.35	93.35
1.Yes	795	5.24	98.58
.d	37	0.24	98.83
.i	40	0.26	99.09
.r	137	0.90	99.99
.x	1	0.01	100.00
Total	15,186	100.00	

abvd_bano_01

R has difficulty using the toilet 2001
Dificultad para usar el excusado 2001

R has difficulty using the toilet 2001	Freq.	Percent	Cum.
0.No	14,387	94.74	94.74
1.Yes	570	3.75	98.49
.d	43	0.28	98.78
.i	40	0.26	99.04
.r	146	0.96	100.00
Total	15,186	100.00	

abvd_gru_01

Number of ADL's with which R has difficulty 2001 (categorical)
Número de limitaciones con ABVDs 2001 (grupos)

Number of ADL's with which R has difficulty 2001 (categorical)	Freq.	Percent	Cum.
0. No limitations	13,658	89.94	89.94
1. 1 limitation	539	3.55	93.49
2. 2 limitations	257	1.69	95.18
3. 3+ limitations	488	3.21	98.39
.d	45	0.30	98.69
.i	40	0.26	98.95
.r	149	0.98	99.93
.x	10	0.07	100.00
Total	15,186	100.00	

n_abvd_01

Number of ADL's with which R has difficulty 2001 (0-5)
Número de limitaciones con ABVDs 2001 (0-5)

Variable	Obs	Mean	Std. Dev.	Min	Max
n_abvd_01	14,942	.2009102	.7799469	0	5

Number of ADL's with which R has difficulty 2001 (0-5)	Freq.	Percent	Cum.
.d	45	18.44	18.44
.i	40	16.39	34.84
.r	149	61.07	95.90
.x	10	4.10	100.00
Total	244	100.00	

aivd_dinero_01

R has difficulty managing money 2001
Dificultad para manejar dinero 2001

R has difficulty managing money 2001	Freq.	Percent	Cum.
0.No	13,732	90.43	90.43
1.Yes	321	2.11	92.54
.d	15	0.10	92.64
.i	38	0.25	92.89
.p	1,032	6.80	99.68
.r	42	0.28	99.96
.x	6	0.04	100.00
Total	15,186	100.00	

aivd_medicina_01

R has difficulty taking medications 2001
Dificultad para tomar medicamentos 2001

R has difficulty taking medications 2001	Freq.	Percent	Cum.
0.No	13,721	90.35	90.35
1.Yes	336	2.21	92.57
.d	16	0.11	92.67
.i	38	0.25	92.92
.p	1,032	6.80	99.72
.r	39	0.26	99.97
.x	4	0.03	100.00
Total	15,186	100.00	

aivd_comprar_01

R has difficulty shopping for groceries 2001
Dificultad para comprar víveres/mandados 2001

R has difficulty shopping for groceries 2001	Freq.	Percent	Cum.
0.No	13,170	86.72	86.72
1.Yes	846	5.57	92.30
.d	13	0.09	92.38
.i	38	0.25	92.63
.p	1,032	6.80	99.43
.r	34	0.22	99.65
.x	53	0.35	100.00
Total	15,186	100.00	

aivd_comidas_01 R has difficulty preparing a hot meal 2001
Dificultad para preparar una comida caliente 2001

R has difficulty preparing a hot meal 2001	Freq.	Percent	Cum.
0.No	13,496	88.87	88.87
1.Yes	507	3.34	92.21
.d	13	0.09	92.30
.i	38	0.25	92.55
.p	1,032	6.80	99.34
.r	10	0.07	99.41
.x	90	0.59	100.00
Total	15,186	100.00	

aivd_gru_01 Number of IADL's with which R has difficulty 2001 (categorical)
Número de limitaciones con AIVDs 2001 (grupos)

Number of IADL's with which R has difficulty 2001 (categorical)	Freq.	Percent	Cum.
0. No limitations	12,895	84.91	84.91
1. 1 limitation	535	3.52	88.44
2. 2 limitations	259	1.71	90.14
3. 3+ limitations	263	1.73	91.87
.d	15	0.10	91.97
.i	38	0.25	92.22
.p	1,032	6.80	99.02
.r	44	0.29	99.31
.x	105	0.69	100.00
Total	15,186	100.00	

n_aivd_01 Number of IADL's with which R has difficulty 2001 (0-4)
Número de limitaciones con AIVDs 2001 (0-4)

Variable	Obs	Mean	Std. Dev.	Min	Max
n_aivd_01	13,952	.1424885	.5789867	0	4

Number of IADL's with which R has difficulty 2001 (0-4)	Freq.	Percent	Cum.
.d	15	1.22	1.22
.i	38	3.08	4.29
.p	1,032	83.63	87.93
.r	44	3.57	91.49
.x	105	8.51	100.00
Total	1,234	100.00	

deprimido_01 Most of previous week: R has felt depressed 2001
 Durante la semana pasada: Se ha sentido deprimido 2001

Most of previous week: R has felt depressed 2001	Freq.	Percent	Cum.
0.No	8,723	57.44	57.44
1.Yes	5,284	34.80	92.24
.d	87	0.57	92.81
.i	4	0.03	92.84
.p	1,032	6.80	99.63
.r	56	0.37	100.00
Total	15,186	100.00	

esfuerzo_01 Most of previous week: R has felt that everything they do is an effort 2001
 Durante la semana pasada: Ha sentido que todo era esfuerzo 2001

Most of previous week: R has felt that everything they do is an effort 2001	Freq.	Percent	Cum.
0.No	8,896	58.58	58.58
1.Yes	5,088	33.50	92.08
.d	85	0.56	92.64
.i	4	0.03	92.67
.p	1,032	6.80	99.47
.r	81	0.53	100.00
Total	15,186	100.00	

intranquilo_01 Most of previous week: R has had restless sleep 2001
Durante la semana pasada: Sueño intranquilo 2001

Most of previous week: R has had restless sleep 2001	Freq.	Percent	Cum.
0.No	8,898	58.59	58.59
1.Yes	5,136	33.82	92.41
.d	60	0.40	92.81
.i	4	0.03	92.84
.p	1,032	6.80	99.63
.r	56	0.37	100.00
Total	15,186	100.00	

feliz_01 Most of previous week: R has felt happy 2001
Durante la semana pasada: Se ha sentido feliz 2001

Most of previous week: R has felt happy 2001	Freq.	Percent	Cum.
0.No	3,437	22.63	22.63
1.Yes	10,559	69.53	92.16
.d	80	0.53	92.69
.i	4	0.03	92.72
.p	1,032	6.80	99.51
.r	74	0.49	100.00
Total	15,186	100.00	

solo_01 Most of previous week: R has felt lonely 2001
Durante la semana pasada: Se ha sentido solo 2001

Most of previous week: R has felt lonely 2001	Freq.	Percent	Cum.
0.No	9,407	61.95	61.95
1.Yes	4,605	30.32	92.27
.d	68	0.45	92.72
.i	4	0.03	92.74
.p	1,032	6.80	99.54
.r	70	0.46	100.00
Total	15,186	100.00	

disf_vida_01

Most of previous week: R has felt that they enjoyed life 2001
Durante la semana pasada: Ha sentido que disfrutaba de la vida 2001

Most of previous week: R has felt that they enjoyed life 2001	Freq.	Percent	Cum.
0.No	3,975	26.18	26.18
1.Yes	9,943	65.47	91.65
.d	128	0.84	92.49
.i	4	0.03	92.52
.p	1,032	6.80	99.32
.r	104	0.68	100.00
Total	15,186	100.00	

triste_01

Most of previous week: R has felt sad 2001
Durante la semana pasada: Se ha sentido triste 2001

Most of previous week: R has felt sad 2001	Freq.	Percent	Cum.
0.No	8,423	55.47	55.47
1.Yes	5,583	36.76	92.23
.d	75	0.49	92.72
.i	4	0.03	92.75
.p	1,032	6.80	99.55
.r	69	0.45	100.00
Total	15,186	100.00	

cansado_01

Most of previous week: R has felt tired 2001
Durante la semana pasada: Se ha sentido cansado 2001

Most of previous week: R has felt tired 2001	Freq.	Percent	Cum.
0.No	5,665	37.30	37.30
1.Yes	8,347	54.97	92.27
.d	72	0.47	92.74
.i	4	0.03	92.77
.p	1,032	6.80	99.57
.r	66	0.43	100.00
Total	15,186	100.00	

energia_01	Most of previous week: R has felt that they had a lot of energy 2001 Durante la semana pasada: Ha tenido mucha energía 2001
------------	--

Most of previous week: R has felt that they had a lot of energy 2001	Freq.	Percent	Cum.
-----+			
0.No	7,770	51.17	51.17
1.Yes	6,168	40.62	91.78
.d	122	0.80	92.59
.i	4	0.03	92.61
.p	1,032	6.80	99.41
.r	90	0.59	100.00
-----+			
Total	15,186	100.00	

n_sint_depr_01	Number of CES-D depressive symptoms 2001 (0-9) Número de síntomas depresivos CES-D 2001 (0-9)
----------------	--

Variable	Obs	Mean	Std. Dev.	Min	Max
n_sint_depr_01	13,911	3.501833	2.665051	0	9
-----+					
Number of CES-D depressive symptoms 2001 (0-9)	Freq.	Percent	Cum.		
-----+					
.d	53	4.16	4.16		
.i	4	0.31	4.47		
.p	1,032	80.94	85.41		
.r	186	14.59	100.00		
-----+					
Total	1,275	100.00			

cesd_deprimido_01

R shows 5+ CES-D depressive symptoms 2001
Con 5 o más síntomas depresivos CES-D 2001

R shows 5+ CES-D depressive symptoms 2001	Freq.	Percent	Cum.
0.No	9,128	60.11	60.11
1.Yes	4,783	31.50	91.60
.d	53	0.35	91.95
.i	4	0.03	91.98
.p	1,032	6.80	98.78
.r	186	1.22	100.00
Total	15,186	100.00	

hipertension_01

R has been diagnosed with hypertension/high blood pressure 2001
Alguna vez le han dicho que tiene hipertensión/presión arterial alta 2001

R has been diagnosed with hypertension high blood pressure 2001	Freq.	Percent	Cum.
0.No	9,153	60.27	60.27
1.Yes	5,551	36.55	96.83
.d	45	0.30	97.12
.i	4	0.03	97.15
.r	38	0.25	97.40
.s	395	2.60	100.00
Total	15,186	100.00	

diabetes_01

R has been diagnosed with diabetes 2001
Alguna vez le han dicho que tiene diabetes 2001

R has been diagnosed with diabetes 2001	Freq.	Percent	Cum.
0.No	12,437	81.90	81.90
1.Yes	2,284	15.04	96.94
.d	33	0.22	97.16
.i	4	0.03	97.18
.r	33	0.22	97.40
.s	395	2.60	100.00
Total	15,186	100.00	

enf_pulm_01 R has been diagnosed with respiratory illness 2001
 Alguna vez le han dicho que tiene enfermedad pulmonar 2001

R has been diagnosed with respiratory illness 2001	Freq.	Percent	Cum.
0.No	13,828	91.06	91.06
1.Yes	914	6.02	97.08
.d	14	0.09	97.17
.i	4	0.03	97.19
.r	31	0.20	97.40
.s	395	2.60	100.00
Total	15,186	100.00	

arthritis_01 R has been diagnosed with arthritis/rheumatism 2001
 Alguna vez le han dicho que tiene artritis 2001

R has been diagnosed with arthritis/rheumatism 2001	Freq.	Percent	Cum.
0.No	11,846	78.01	78.01
1.Yes	2,881	18.97	96.98
.d	27	0.18	97.16
.i	4	0.03	97.18
.r	33	0.22	97.40
.s	395	2.60	100.00
Total	15,186	100.00	

infarto_01 Doctor/medical personnel has told R that R had heart attack 2001
 Alguna vez le han dicho que ha tenido ataque/infarto al corazón 2001

Doctor/medical personnel has told R that R had heart attack 2001	Freq.	Percent	Cum.
0.No	14,239	93.76	93.76
1.Yes	488	3.21	96.98
.d	24	0.16	97.14
.i	4	0.03	97.16
.r	36	0.24	97.40
.s	395	2.60	100.00
Total	15,186	100.00	

enf_cat_01 Number of illnesses 2001 (Categorical)
Número de enfermedades – Categórico 2001

Number of illnesses 2001 (Categorical)	Freq.	Percent	Cum.
0. No illness	6,292	41.43	41.43
1. 1 illness	5,010	32.99	74.42
2. 2+ illnesses	3,298	21.72	96.14
.d	116	0.76	96.91
.i	4	0.03	96.93
.r	71	0.47	97.40
.s	395	2.60	100.00
Total	15,186	100.00	

imc_cat_01 BMI category 2001
Índice de masa corporal 2001 (5 categorías)

BMI category 2001	Freq.	Percent	Cum.
1.Underweight	200	1.32	1.32
2.Normal weight	3,669	24.16	25.48
3.Overweight	4,754	31.31	56.78
4.Obese	2,527	16.64	73.42
5.Morbidly obese	211	1.39	74.81
.d	3,776	24.87	99.68
.i	10	0.07	99.74
.r	39	0.26	100.00
Total	15,186	100.00	

ejer_3_por_sem_01 Last 2 years: Exercise/hard physical work 3+ times per week on average 2001
Hace ejercicio 3+ veces por semana 2001

Last 2 years: Exercise/hard physical work 3+ times per week on average 2001	Freq.	Percent	Cum.
0.No	9,268	61.03	61.03
1.Yes	4,768	31.40	92.43
.d	42	0.28	92.70
.i	4	0.03	92.73
.p	1,032	6.80	99.53
.r	72	0.47	100.00
Total	15,186	100.00	

alcohol_01	Currently drinks alcohol 2001 Actualmente consume alcohol 2001
------------	---

Currently drinks alcohol 2001	Freq.	Percent	Cum.
0.No	10,441	68.75	68.75
1.Yes	4,734	31.17	99.93
.d	3	0.02	99.95
.i	4	0.03	99.97
.r	4	0.03	100.00
Total	15,186	100.00	

tabaco_01	Currently smokes tobacco 2001 Actualmente fuma 2001
-----------	--

Currently smokes tobacco 2001	Freq.	Percent	Cum.
0.No	12,522	82.46	82.46
1.Yes	2,647	17.43	99.89
.d	11	0.07	99.96
.i	4	0.03	99.99
.r	2	0.01	100.00
Total	15,186	100.00	

mide_col_01	Last 2 years: R has had cholesterol in blood measured 2001 Cuidados preventivos: Se mide colesterol 2001
-------------	---

Last 2 years: R has had cholesterol in blood measured 2001	Freq.	Percent	Cum.
0.No	6,714	44.21	44.21
1.Yes	7,362	48.48	92.69
.d	58	0.38	93.07
.i	4	0.03	93.10
.p	1,032	6.80	99.89
.r	16	0.11	100.00
Total	15,186	100.00	

prueba_tuber_01	Last 2 years: R has been tested for tuberculosis 2001 Cuidados preventivos: Prueba para la tuberculosis 2001
-----------------	---

Last 2 years: R has been tested for tuberculosis 2001	Freq.	Percent	Cum.
0.No	10,716	70.56	70.56
1.Yes	3,311	21.80	92.37
.d	95	0.63	92.99
.i	4	0.03	93.02
.p	1,032	6.80	99.82
.r	28	0.18	100.00
Total	15,186	100.00	

prueba_diab_01	Cuidados preventivos: Prueba para la diabetes 2001 Last 2 years: R has been tested for diabetes 2001
----------------	---

Last 2 years: R has been tested for diabetes 2001	Freq.	Percent	Cum.
0.No	5,027	33.10	33.10
1.Yes	9,073	59.75	92.85
.d	35	0.23	93.08
.i	4	0.03	93.11
.p	1,032	6.80	99.90
.r	15	0.10	100.00
Total	15,186	100.00	

prueba_pres_01	Last 2 years: R has been tested for hypertension/high blood pressure 2001 Cuidados preventivos: Prueba para la hipertensión o presión alta 2001
----------------	--

Last 2 years: R has been tested for hypertension/high blood pressure 2001	Freq.	Percent	Cum.
0.No	3,832	25.23	25.23
1.Yes	10,269	67.62	92.86
.d	35	0.23	93.09
.i	4	0.03	93.11
.p	1,032	6.80	99.91
.r	14	0.09	100.00
Total	15,186	100.00	

auto_exam_mama_01

Last 2 years: R has performed monthly self-exam for knots/lumps in breasts 2001
 Cuidados preventivos: Autoexamen mensual de senos (mujeres) 2001

2001	Freq.	Percent	Cum.
0.No	4,993	32.88	32.88
1.Yes	3,170	20.87	53.75
.d	12	0.08	53.83
.i	3	0.02	53.85
.m	72	0.47	54.33
.p	1,032	6.80	61.12
.r	24	0.16	61.28
.s	5,877	38.70	99.98
.x	3	0.02	100.00
Total	15,186	100.00	

papanic_01

Last 2 years: R has had a Pap smear 2001
 Cuidados preventivos: Prueba Papanicolaou (mujeres) 2001

2001	Freq.	Percent	Cum.
0.No	2,855	18.80	18.80
1.Yes	5,228	34.43	53.23
.d	14	0.09	53.32
.i	3	0.02	53.34
.m	72	0.47	53.81
.p	1,032	6.80	60.61
.r	29	0.19	60.80
.s	5,878	38.71	99.51
.x	75	0.49	100.00
Total	15,186	100.00	

mamografia_01 Last 2 years: R has had a mammogram/breast x-ray to detect cancer 2001
 Cuidados preventivos: Mamografía (mujeres) 2001

Last 2 years: R has had a mammogram/ breast x-ray to detect cancer 2001	Freq.	Percent	Cum.
0.No	6,412	42.22	42.22
1.Yes	1,740	11.46	53.68
.d	18	0.12	53.80
.i	3	0.02	53.82
.m	72	0.47	54.29
.p	1,032	6.80	61.09
.r	31	0.20	61.29
.s	5,876	38.69	99.99
.x	2	0.01	100.00
Total	15,186	100.00	

exam_prostata_01 Last 2 years: R has had a prostate exam 2001
 Cuidados preventivos: Examen de próstata (hombres) 2001

Last 2 years: R has had a prostate exam 2001	Freq.	Percent	Cum.
0.No	4,773	31.43	31.43
1.Yes	983	6.47	37.90
.d	17	0.11	38.02
.i	1	0.01	38.02
.m	63	0.41	38.44
.p	1,032	6.80	45.23
.r	16	0.11	45.34
.s	8,150	53.67	99.01
.x	151	0.99	100.00
Total	15,186	100.00	

hospitalizacion_01 Last 12 months: R has been hospitalized 1+ nights 2001
 Últimos 12 meses: Estuvo hospitalizado (al menos una noche) 2001

Last 12 months: R has been hospitalized 1+ nights 2001	Freq.	Percent	Cum.
-----+-----			
0.No	13,681	90.09	90.09
1.Yes	1,469	9.67	99.76
.d	14	0.09	99.86
.i	10	0.07	99.92
.r	12	0.08	100.00
-----+-----			
Total	15,186	100.00	

visita_medica_01 Last 12 months: R has visited doctor/medical personnel 1+ times 2001
 Últimos 12 meses: Tuvo visitas al medico (al menos una) 2001

Last 12 months: R has visited doctor/medical personnel 1+ times 2001	Freq.	Percent	Cum.
-----+-----			
0.No	5,415	35.66	35.66
1.Yes	9,704	63.90	99.56
.d	46	0.30	99.86
.i	10	0.07	99.93
.r	11	0.07	100.00
-----+-----			
Total	15,186	100.00	

ciru_ambu_01 Last 12 months: R has had 1+ outpatient procedures 2001
 Últimos 12 meses: Tuvo cirugía ambulatoria (al menos una) 2001

Last 12 months: R has had 1+ outpatient procedures 2001	Freq.	Percent	Cum.
-----+-----			
0.No	14,864	97.88	97.88
1.Yes	296	1.95	99.83
.d	7	0.05	99.87
.i	10	0.07	99.94
.r	9	0.06	100.00
-----+-----			
Total	15,186	100.00	

visita_dental_01	Last 12 months: R has visited dentist 1+ times 2001 Últimos 12 meses: Tuvo visitas al dentista (al menos una) 2001
------------------	---

Past 12 months: R visited dentist (at least once) 2001	Freq.	Percent	Cum.
0.No	11,442	75.35	75.35
1.Yes	3,718	24.48	99.83
.d	11	0.07	99.90
.i	10	0.07	99.97
.r	5	0.03	100.00
Total	15,186	100.00	

imss_01	R's health care is covered by IMSS 2001 Tiene derecho a servicio médico en IMSS 2001
---------	---

R's health care is covered by IMSS 2001	Freq.	Percent	Cum.
0.No	8,173	53.82	53.82
1.Yes	6,951	45.77	99.59
.d	14	0.09	99.68
.i	10	0.07	99.75
.r	38	0.25	100.00
Total	15,186	100.00	

issste_01	R's health care is covered by ISSSTE/ISSSTE Estatal 2001 Tiene derecho a servicio médico en ISSSTE/ISSSTE Estatal 2001
-----------	---

R's health care is covered by ISSSTE/ISSSTE Estatal 2001	Freq.	Percent	Cum.
0.No	12,920	85.08	85.08
1.Yes	2,065	13.60	98.68
.d	56	0.37	99.05
.i	10	0.07	99.11
.r	135	0.89	100.00
Total	15,186	100.00	

pem_def_mar_01 R's health care is covered by PEMEX, Defensa, or Marina 2001
 Tiene derecho a servicio médico en Pemex, Defensa o Marina 2001

R's health care is covered by PEMEX, Defensa, or Marina 2001	Freq.	Percent	Cum.
0.No	14,621	96.28	96.28
1.Yes	342	2.25	98.53
.d	63	0.41	98.95
.i	10	0.07	99.01
.r	150	0.99	100.00
Total	15,186	100.00	

seguro_privado_01 R's health care is covered by private health insurance 2001
 Tiene derecho a seguro médico privado 2001

R's health care is covered by private health insurance 2001	Freq.	Percent	Cum.
0.No	14,636	96.38	96.38
1.Yes	324	2.13	98.51
.d	63	0.41	98.93
.i	10	0.07	98.99
.r	153	1.01	100.00
Total	15,186	100.00	

otro_seguro_01 R's health care is covered by other health insurance 2001
 Tiene derecho a otro seguro médico 2001

R's health care is covered by other health insurance 2001	Freq.	Percent	Cum.
0.No	14,602	96.15	96.15
1.Yes	339	2.23	98.39
.d	65	0.43	98.81
.i	10	0.07	98.88
.r	170	1.12	100.00
Total	15,186	100.00	

seguro_medico_01

R has any health insurance 2001
Tiene derechohabiencia 2001

R has any health insurance 2001	Freq.	Percent	Cum.
0.No	5,910	38.92	38.92
1.Yes	9,250	60.91	99.83
.d	4	0.03	99.86
.i	10	0.07	99.92
.r	12	0.08	100.00
Total	15,186	100.00	

peso_decis_famil_01 Who has more weight in family decisions: Respondent or spouse 2001
¿Quién tiene más peso en decisiones familiares: entrevistado o cónyuge? 2001

Who has more weight in family decisions: Respondent or spouse 2001	Freq.	Percent	Cum.
1.Respondent	1,937	12.76	12.76
2.Approximately equal weight	6,706	44.16	56.91
3.Spouse	1,500	9.88	66.79
.d	31	0.20	67.00
.i	8	0.05	67.05
.m	112	0.74	67.79
.p	1,032	6.80	74.58
.r	32	0.21	74.79
.s	3,828	25.21	100.00
Total	15,186	100.00	

ocupacion_01

Employment status 2001
Estado de empleo 2001

Employment status 2001	Freq.	Percent	Cum.
1.Currently Working	6,667	43.90	43.90
2.Currently looking for work	60	0.40	44.30
3.Dedicated to household chores	3,069	20.21	64.51
4.Retired, incapacitated, or does not work	5,298	34.89	99.39
.d	21	0.14	99.53
.i	42	0.28	99.81
.r	29	0.19	100.00
Total	15,186	100.00	

Appendix 3. Flowcharts for the construction of variables using MHAS 2021

Flowcharts for the Construction of Created Variables using the MHAS 2021

Diagramas de Flujo para la Construcción de Variables Creadas usando el ENASEM 2021

Variables from Individual Level Sections

Variables de Secciones a Nivel Individual

Table of Contents

Construction of genero from raw data.....	6
Construction of edad_gru_21 from edad_21.....	7
Construction of variable indicating whether or not subject lives in large urban area from raw data.....	8
Construction of number of years of education from raw variables.....	9
Construction of groups from the number of years of education.....	10
Construction of marital status from raw data.....	11
Construction of n_uniones_21 from raw data.....	12
Construction of categorical variable indicating number of unions from numeric variable of number of living children.....	13
Construction of variable of number of living children from raw data.....	14
Construction of categorical variable indicating number of living children from numeric variable of number of living children.....	15
Construction of migracion_21 from raw data.....	16
Construction of global self-reported health from raw data.....	17
Construction of variable indicating difficulty getting dressed from raw data.....	18
Construction of variables indicating difficulties with activities of daily living (ADL), other than dressing from raw data.....	19
Construction of groups of ADLs from the number of difficulties with ADLs.....	20
Construction of number of difficulties with ADLs from raw data & created variables.....	21
Construction of variables indicating difficulty with instrumental activities of daily living (IADL) variables from raw data.....	22
Construction of number of IADLs from raw data & created variables.....	23
Construction of groups of IADLs from the number of limitations with IADLs.....	24
Construction of variables for depressive symptoms from raw data.....	25
Construction of variables for individual depressive symptoms from raw data.....	26
Construction of variables for various chronic & acute conditions raw data.....	27
Construction of numeric variable indicating number of chronic and acute conditions from raw data.....	28
Construction of Body Mass Index categorical variable from raw data.....	29
Construction of physical activity 3 or more times per week from raw data.....	30
Construction of variable indicating if respondent currently drink alcohol from raw data.....	31
Construction of variable indicating if respondent currently smokes from raw data.....	32
Construction of variables indicating whether each respondent underwent several preventative care measures that apply to any sex in the past two years.....	33
Construction of variables indicating preventative care measures specific for women from raw data.....	34
Construction of variables indicating preventative care measures specific for men from raw data.....	35
Construction of variable indicating if respondent has trouble falling asleep from raw data.....	36
Construction of variable indicating if respondent has trouble falling asleep from raw data.....	37
Construction of health services variables from raw data.....	38
Construction of variables indicating whether each subject is covered by various types of health insurance.....	39

Table of Contents (cont.)

Construction of seguro_medico_21 from raw data.....	40
Construction of variable indicating whom respondent perceives as having more weight in family decisions; themselves, their spouse, or about equal weight between the two.....	41
Construction of variable indicating how much weight respondent believes that they have in making personal decisions from raw data.....	42
Construction of variable indicating respondents' preference regarding making medical decisions from raw data.....	43
Construction of variables indicating how respondent uses their time in different daily activities from raw data.....	44
Construction of life satisfaction variables from raw data.....	45
Construction of variables on the loneliness scale from raw data.....	46
Construction of variable indicating labor activity from raw data.....	47
Construction of variable indicating respondents self-reported quality of memory from raw data.....	48
Construction of variable indicating if respondents have been told they have had COVID-19 from raw data.....	49
Construction of variable indicating if respondents have limitation due to COVID-19 from raw data.....	50
Construction of variable indicating the respondents level of stress related to the COVID-19 pandemic from raw data.....	51
Construction of variable indicating if any of the respondent's children died between 2018 and 2021 due to COVID-19 from raw data.....	52
Construction of variable indicating if the respondent took care of a family member between 2018 and 2021 due to COVID-19 from raw data.....	53
Construction of variable indicating if the respondent had a financial loss between 2018 and 2021 due to COVID-19 from raw data.....	54
Construction of variable indicating if the respondent consulted a doctor or medical personnel because of COVID-19 from raw data.....	55
Construction of variable indicating if the respondent was hospitalized because of COVID-19 from raw data.....	56

Tabla de Contenido

Construcción de genero a partir de variables brutas.....	6
Construcción de edad_gru_21 a partir de edad_21.....	7
Construcción de variable que indica si las vidas de los sujetos en grandes áreas urbanas son a partir de variables brutas.....	8
Construcción de número de años de educación a partir de variables brutas.....	9
Construcción de la agrupación (edu_gru) a partir del numero de años de educacion.....	10
Construcción del estrado conyugal a partir de variables brutas.....	11
Construcción de n_uniones_21 a partir de variables en bruto.....	12
Construcción de una variable categórica que indica el número de hijos vivos a partir de la variable numérica del número de hijos vivos.....	13
Construcción de variable de número de niños vivos a partir de variables brutas.....	14
Construcción de una variable categórica que indica el número de hijos vivos a partir de la variable numérica del número de hijos vivos.....	15
Construcción de migration_21 a partir de variables brutas.....	16
Construcción de salud general autodeclarada a partir de variables brutas.....	17
Construcción de variable que indican dificultad para vestirse a partir de variables brutas.....	18
Construcción de variables que indicar limitacion con actividades de la vida diaria (ABVD) distintas vestirse a partir de variables brutas.....	19
Construcción de la agrupación de ABVDs a partir del numero de limitaciones con ABVSS.....	20
Construcción de numero de ABVD a partir variables brutas y creadas.....	21
Construcción de variables que indican dificultad con actividades instrumentales de la vida diaria (AIVD) a partir de variables brutas.....	22
Construcción de numero de AIVDs a partir de variables brutas y creadas.....	23
Construcción de la agrupación AIVDs a partir de numero de limitaciones con AIVDs.....	24
Construcción de variables para cada síntoma depresivo a partir de variables brutas.....	25
Construcción de variables de síntomas depresivos individuales a partir de variables brutas.....	26
Construcción de variables para diversas condiciones crónicas y agudas a partir de variables brutas.....	27
Construcción de variables categóricas que indican el número de afecciones crónicas y agudas a partir de variables brutas.....	28
Construcción de variable categorica de Indice de Masa Corporal a partir de variables brutas.....	29
Construcción de actividad fisica 3 o mas veces por semana a partir de variables brutas.....	30
Construcción de variable que indica si el individuo actualmente consume bebidas alcoholicas a partir de variables brutas.....	31
Construcción de variable que indica si el individuo actualmente fume a partir de variables brutas.....	32
Construcción de variables que indican si cada individuo se sometió a varios medidas de cuidado preventivo que se aplican a cualquier sexo en los últimos dos años.....	33
Construcción de variables que indican medidas de cuidado preventivo especifico para mujeres a partir de variables brutas.....	34
Construcción de variable que indican medidas de cuidado preventivo especifica para hombres a partir de variables brutas.....	35
Construcción de variable que indica si el individuo tiene dificultad para quedarse dormido a partir de variables brutas.....	36
Construcción de variable que indica si el individuo tiene dificultad para quedarse dormido a partir de variables brutas.....	37
Construcción de variables de servicios de salud a partir de variables brutas.....	38
Construcción de variables que indican si cada sujeto está cubierto por varios tipos de seguro de salud.....	39

Tabla de Contenido

Construcción de seguro_medico_21 a partir de variables brutas.....	40
Construcción de variables que indiquen quién percibe el encuestado como que tiene más peso en las decisiones familiares; ellos mismos, su cónyuge, o aproximadamente el mismo peso entre los dos.....	41
Construcción de variable que indica cuánto peso cree el encuestado que tiene al tomar decisiones personales a partir de variables brutas.....	42
Construcción de una variable que indica la preferencia de los encuestados con respecto a la toma de decisiones médicas a partir de variables brutas.....	43
Construcción de variables que indican cómo el encuestado usa su tiempo en diferentes actividades diarias a partir de variables brutas.....	44
Construcción de variables de satisfacción con la vida a partir de variables brutas.....	45
Construcción de variables sobre sentimientos de la escala de soledad a partir de variables brutas.....	46
Construcción de variable que indica la actividad laboral a partir de variables brutas.....	47
Construcción de variables que indican la calidad de memoria autoinformada de los encuestados a partir de variables brutas.....	48
Construcción de variables que indican si le han dicho al encuestado si ha tenido COVID-19 a partir de variables brutas.....	49
Construcción de variables que indican si el encuestado tiene limitaciones debido a COVID-19 a partir de variables brutas.....	50
Construcción de variables que indican si el nivel de estres del encuestado con relación a la pandemia de COVID-19 a partir de variables brutas.....	51
Construcción de variable que indica si alguno de los hijos del encuestado falleció entre 2018 y 2021 debido a COVID-19 a partir de variables brutas.....	52
Construcción de variable que indica si el encuestado cuidó a algun familiar entre 2018 y 2021 debido a COVID-19 a partir de variables brutas.....	53
Construcción de variable que indica si el encuestado sufrió alguna perdida financiera entre 2018 y 2021 debido a COVID-19 a partir de variables brutas.....	54
Construcción de variable que indica si el encuestado consultó un doctor o personal medico debido a COVID-19 a partir de variables brutas.....	55
Construcción de variable que indica si el encuestado fue hospitalizado debido a COVID-19 a partir de variables brutas.....	56

1. Construction of genero from raw data

Construcción de genero a partir de variables brutas

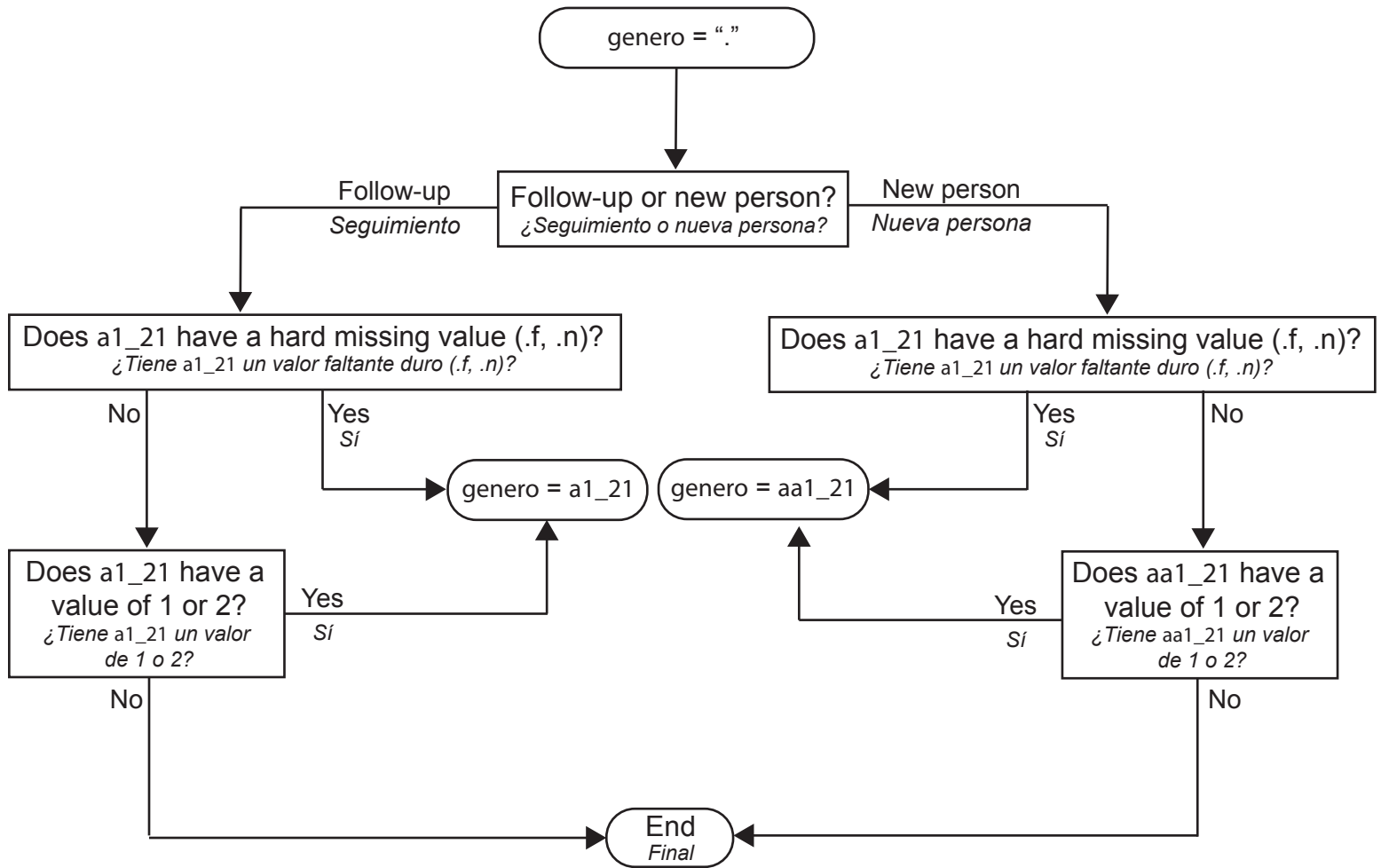

3. Construction of edad_gru_21 from edad_21

Construcción de edad_gru_21 a partir de edad_21

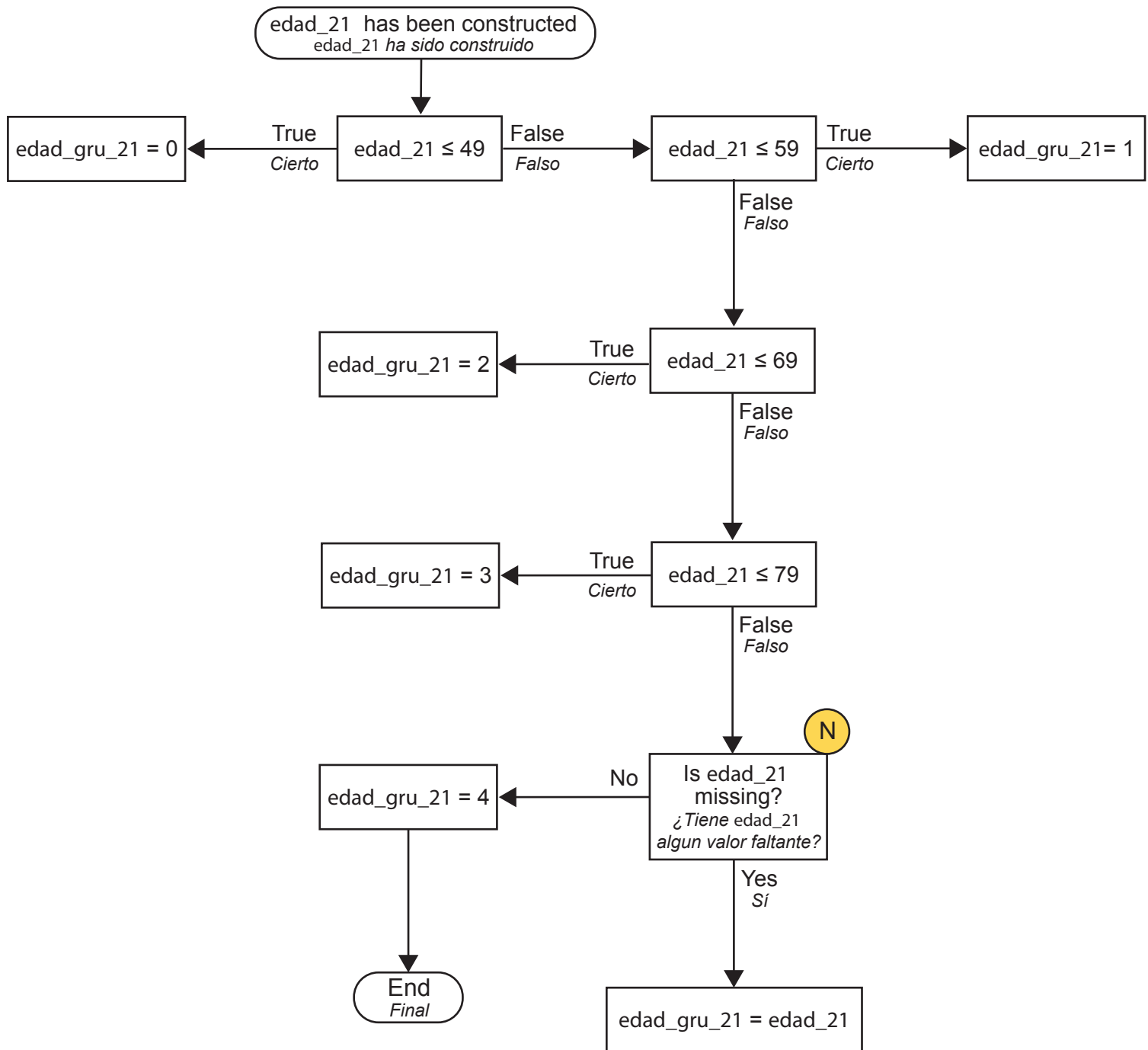

N

If edad_21 is not missing at this juncture, then respondent must be known to be 80+ years old.
Si edad_21 no falta en esta coyuntura, se debe saber que el encuestado tiene más de 80 años.

4. Construction of variable indicating whether or not subject lives in large urban area (urbano_21) from raw data

Construcción de variable que indica si las vidas de los sujetos en grandes áreas urbanas son (urbano_21) a partir de variables brutas

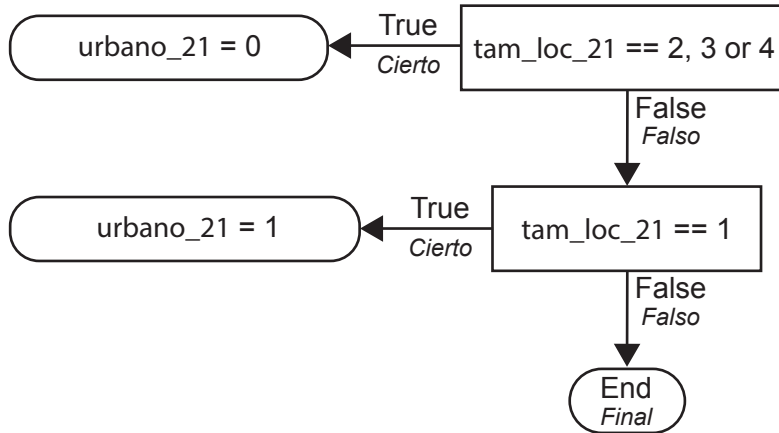

5. Construction of number of years of education (educacion) from raw variables

Construcción de número de años de educación (educación) a partir de variables brutas

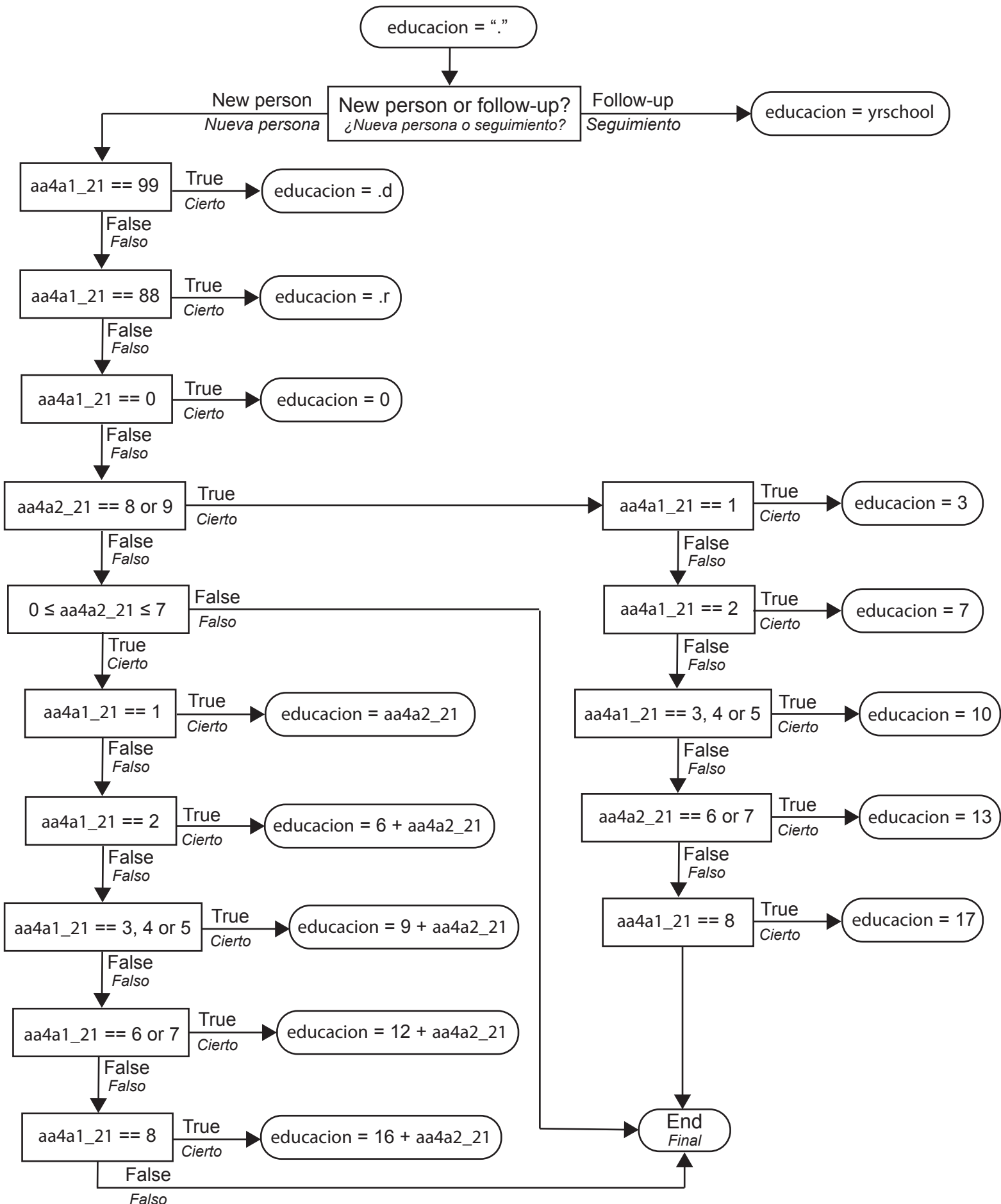

6. Construction of groups (edu_gru) from the number of years of education (yrschool)

Construcción de la agrupación (edu_gru) a partir del número de años de educación (yrschool)

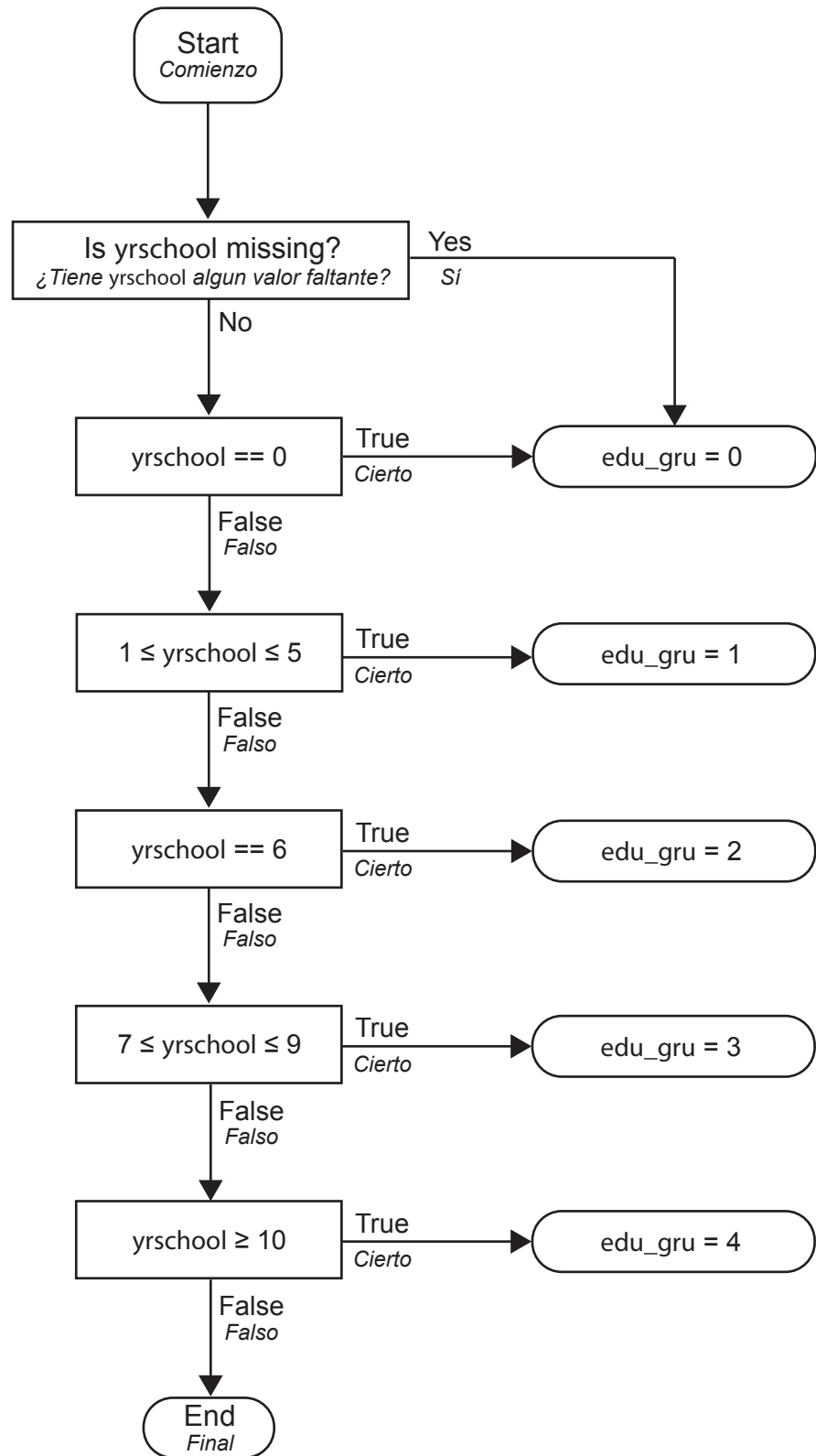

7. Construction of marital status (est_conyugal_21) from raw data

Construcción del estrado conyugal (est_conyugal_21) a partir de variables brutas

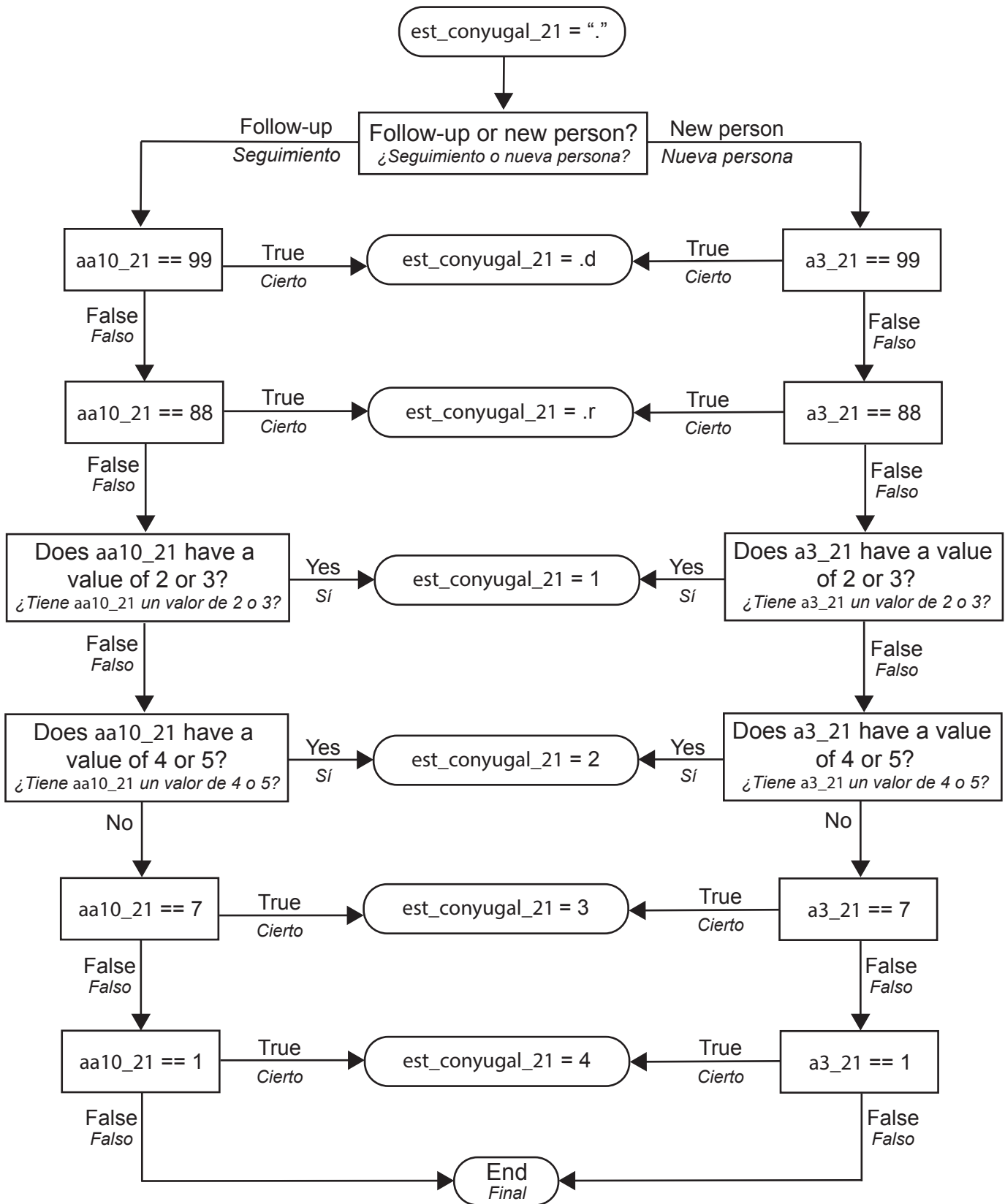

8. Construction of n_uniones_21 from raw data

Construcción de n_uniones_21 a partir de variables en bruto

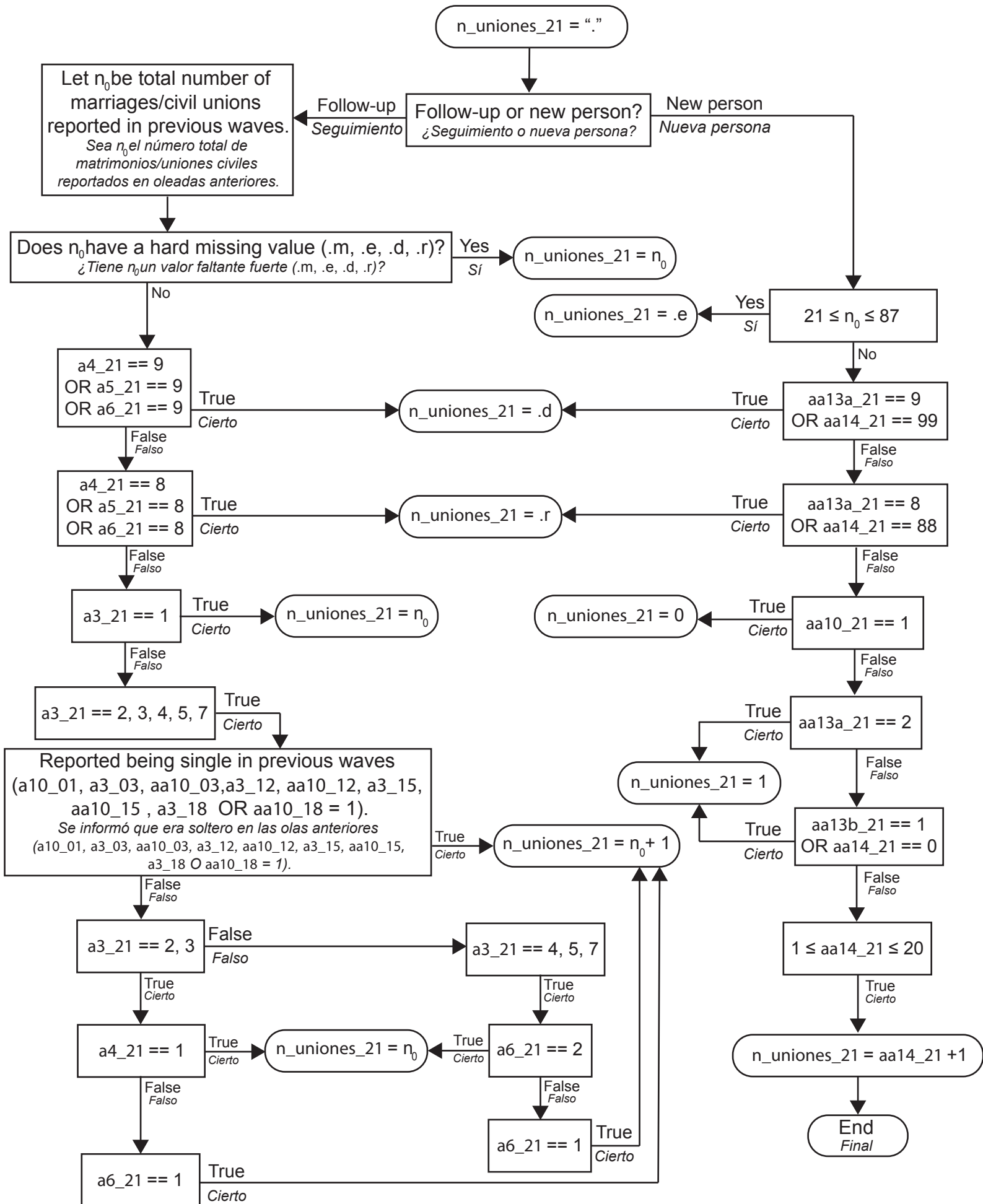

9. Construction of categorical variable indicating number of unions (uniones_gru_21) from numeric variable of number of living children (n_uniones_21)

Construcción de una variable categórica que indica el número de hijos vivos (uniones_gru_21) a partir de la variable numérica del número de hijos vivos (n_uniones_21)

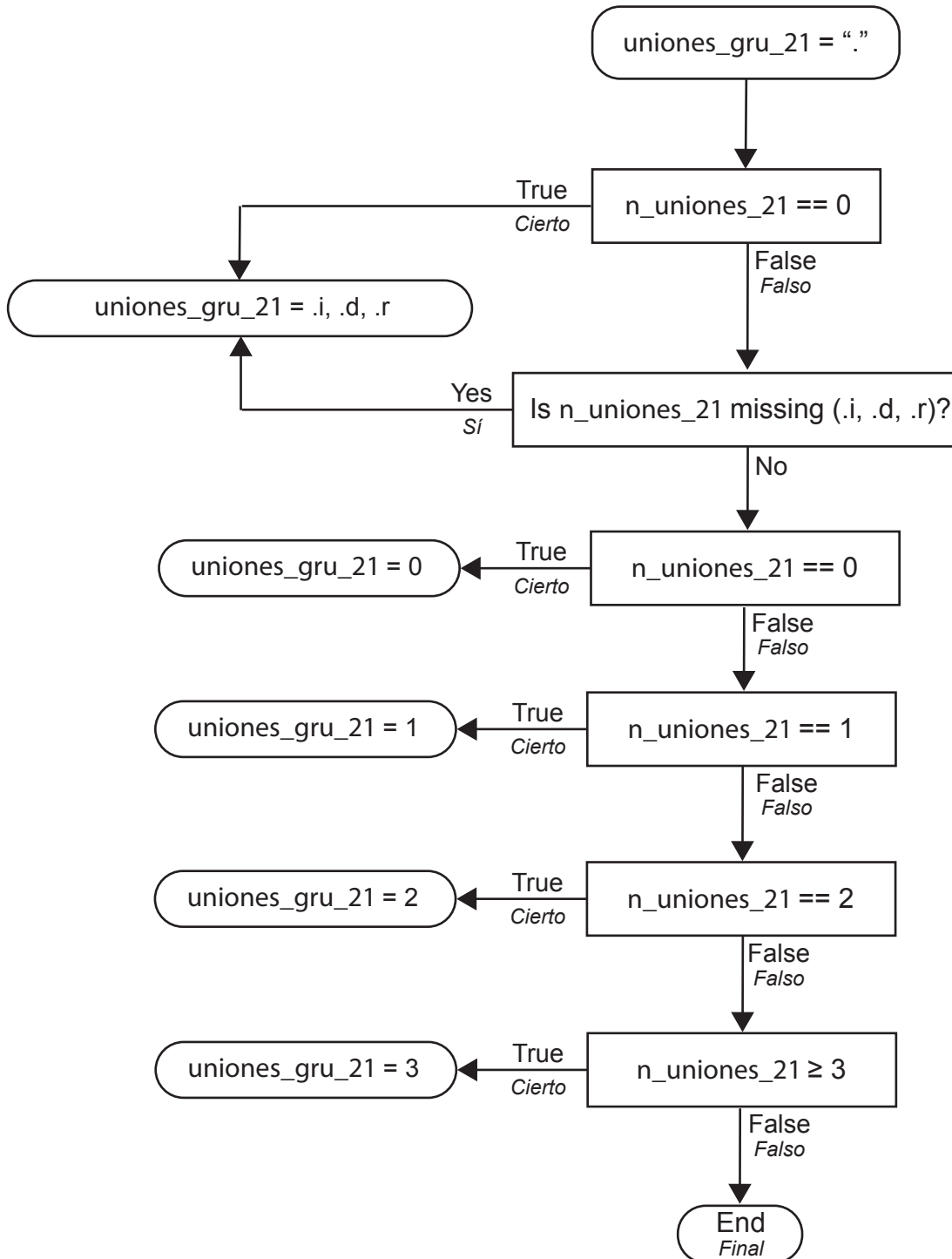

10. Construction of variable of number of living children

(n_hijos_vivos_21) from raw data

Construcción de variable de número de niños vivos (n_hijos_vivos_21)
a partir de variables brutas

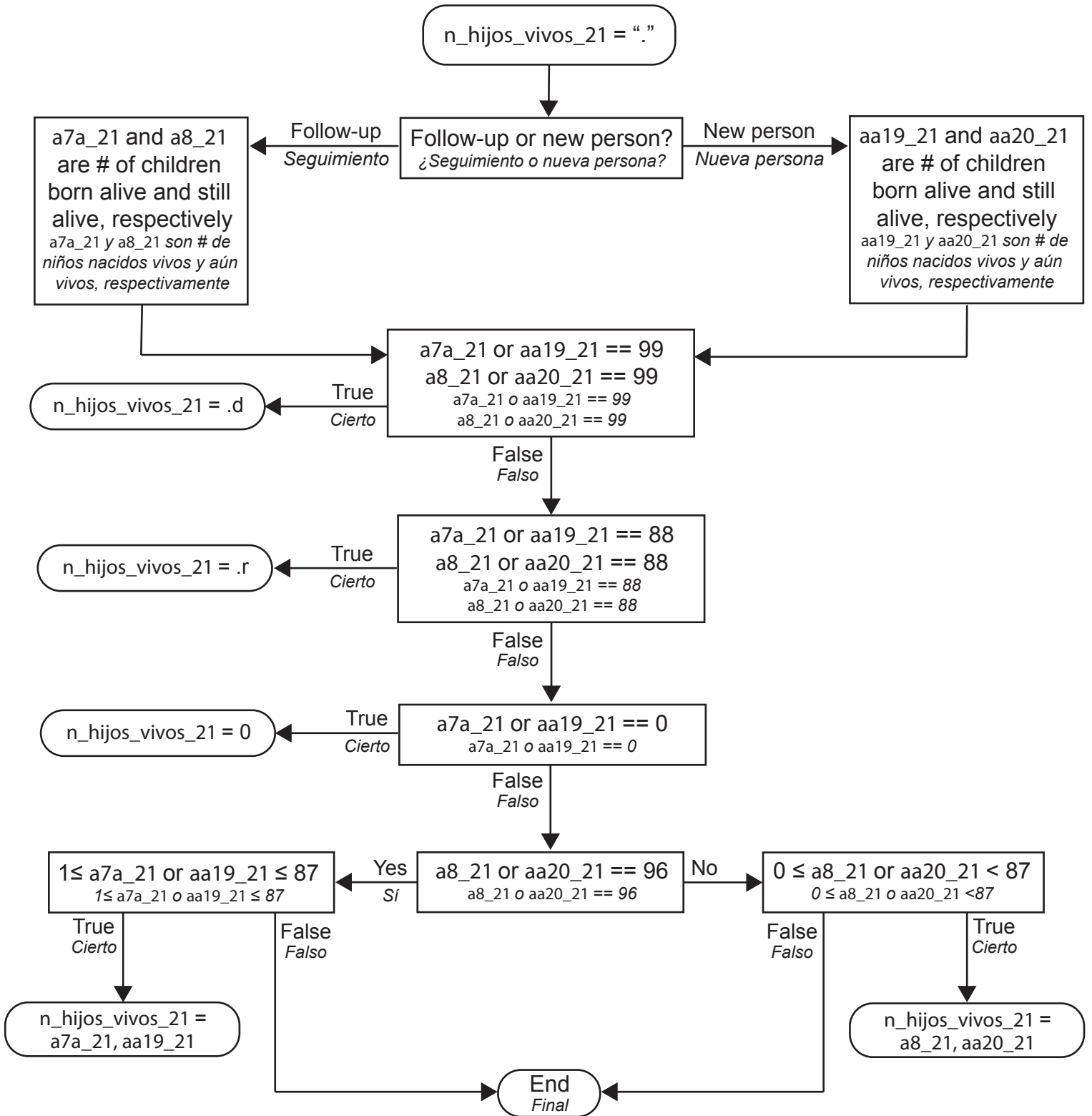

11. Construction of categorical variable indicating number of living children (hijos_vivos_gru_21) from numeric variable of number of living children (n_hijos_vivos_21)

Construcción de una variable categórica que indica el número de hijos vivos (hijos_vivos_gru_21) a partir de la variable numérica del número de hijos vivos (n_hijos_vivos_21)

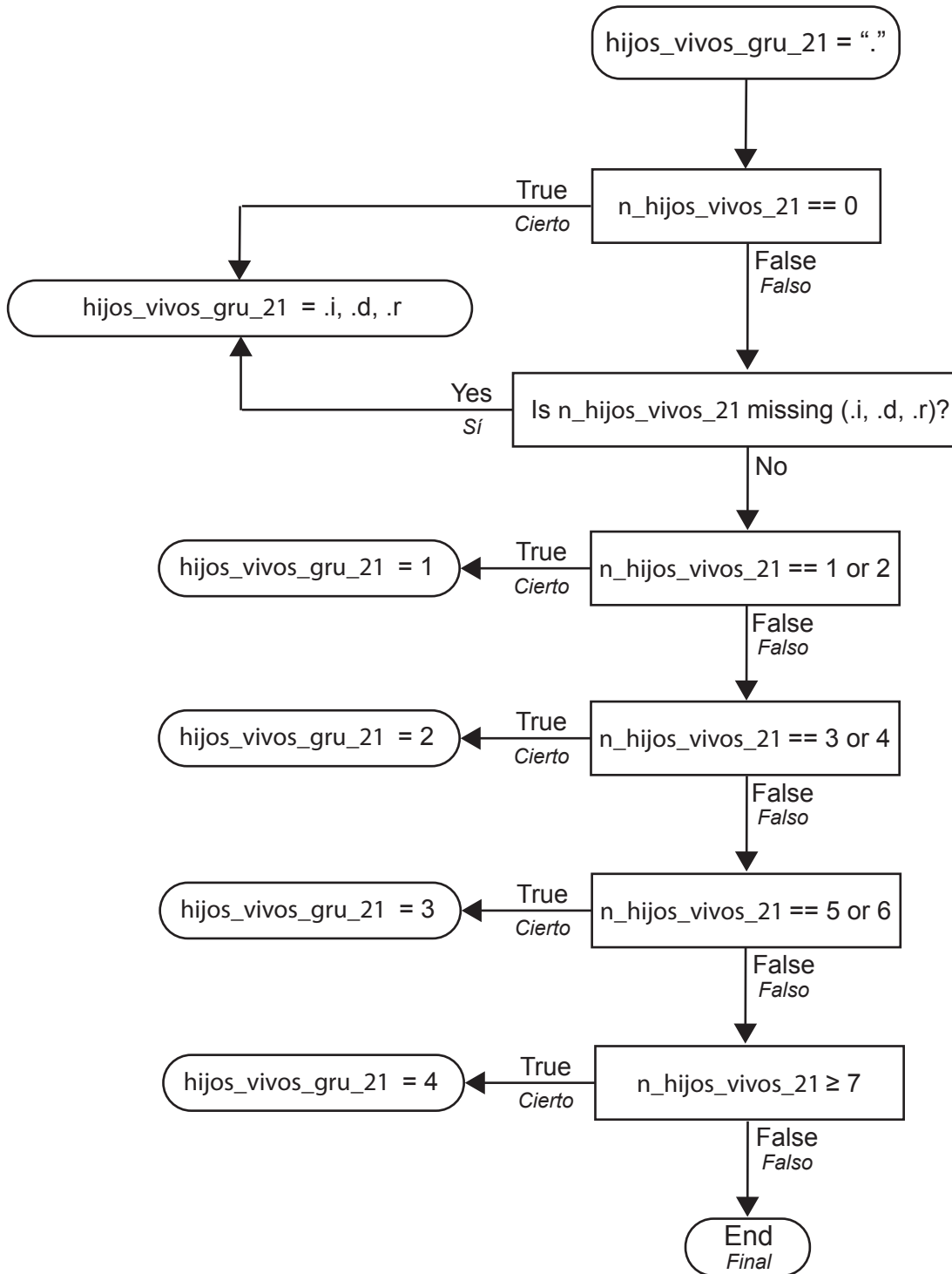

12. Construction of migracion_21 from raw data

Construcción de migracion_21 a partir de variables brutas

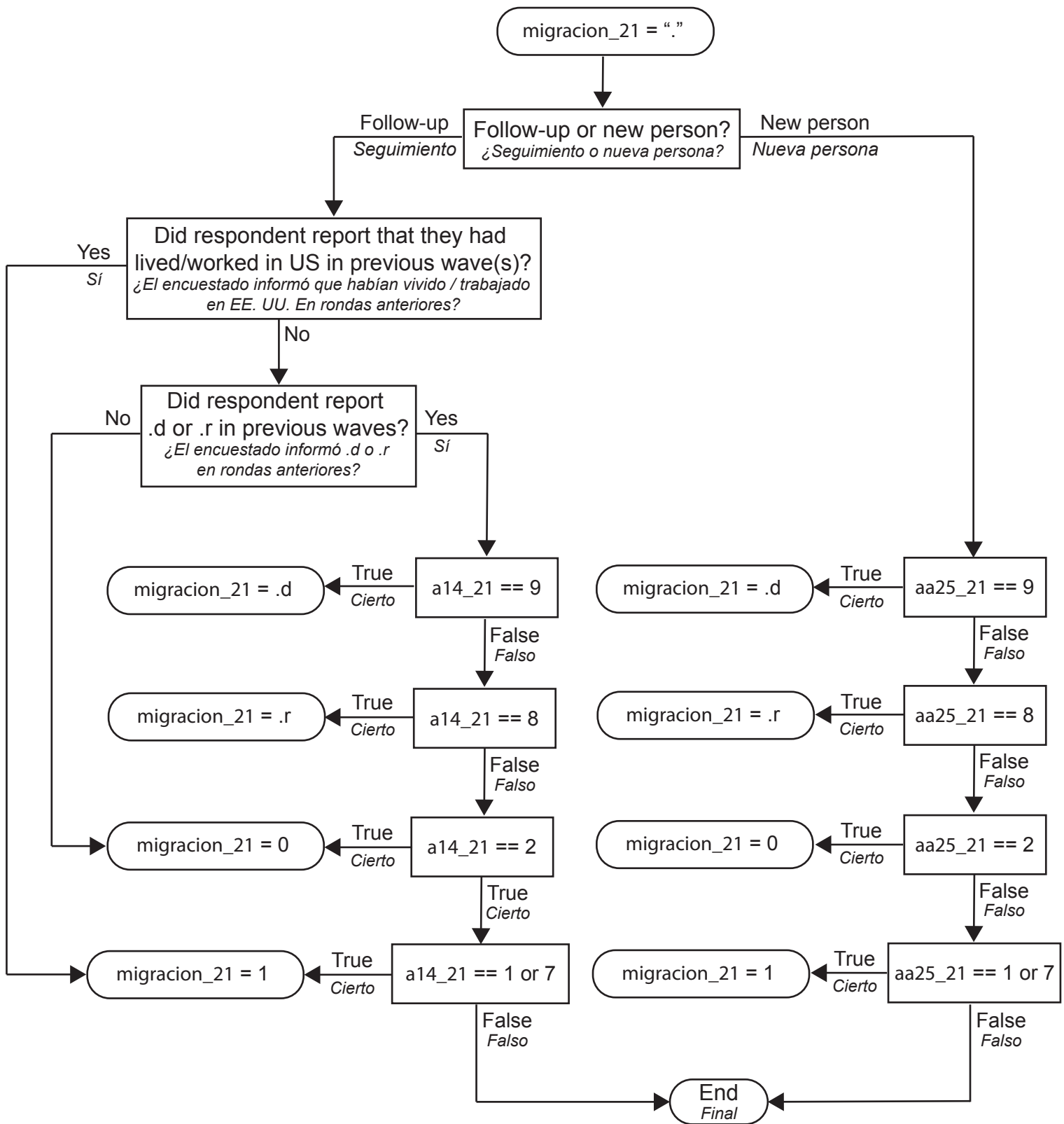

13. Construction of global self-reported health (salud_glob_21) from raw data

Construcción de salud general autodeclarada (salud_glob_21) a partir de variables brutas

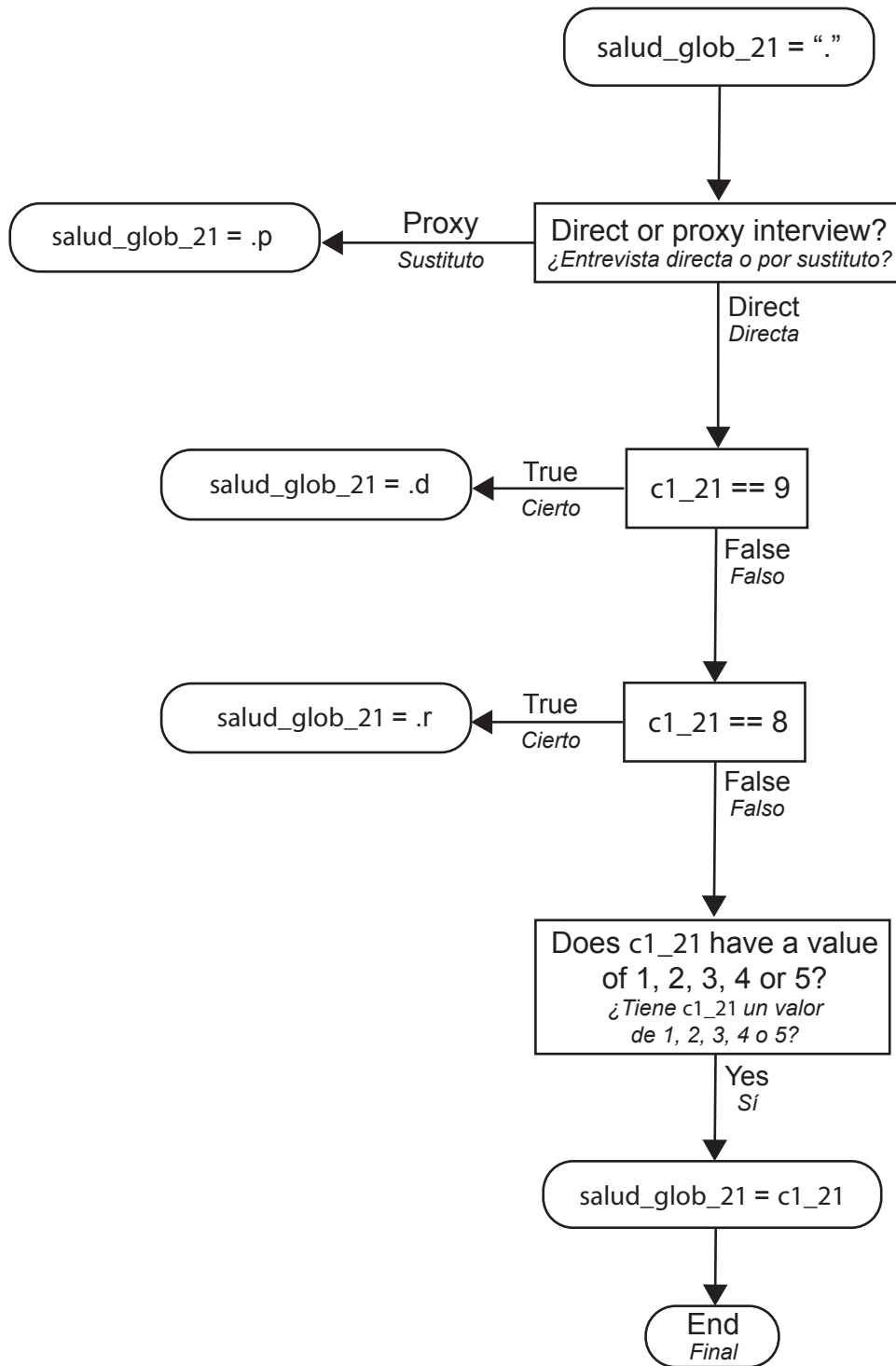

14. Construction of variable indicating difficulty getting dressed (abvd_vestirse_21) from raw data

Construcción de variable que indican dificultad para vestirse (abvd_vestirse_21) a partir de variables brutas

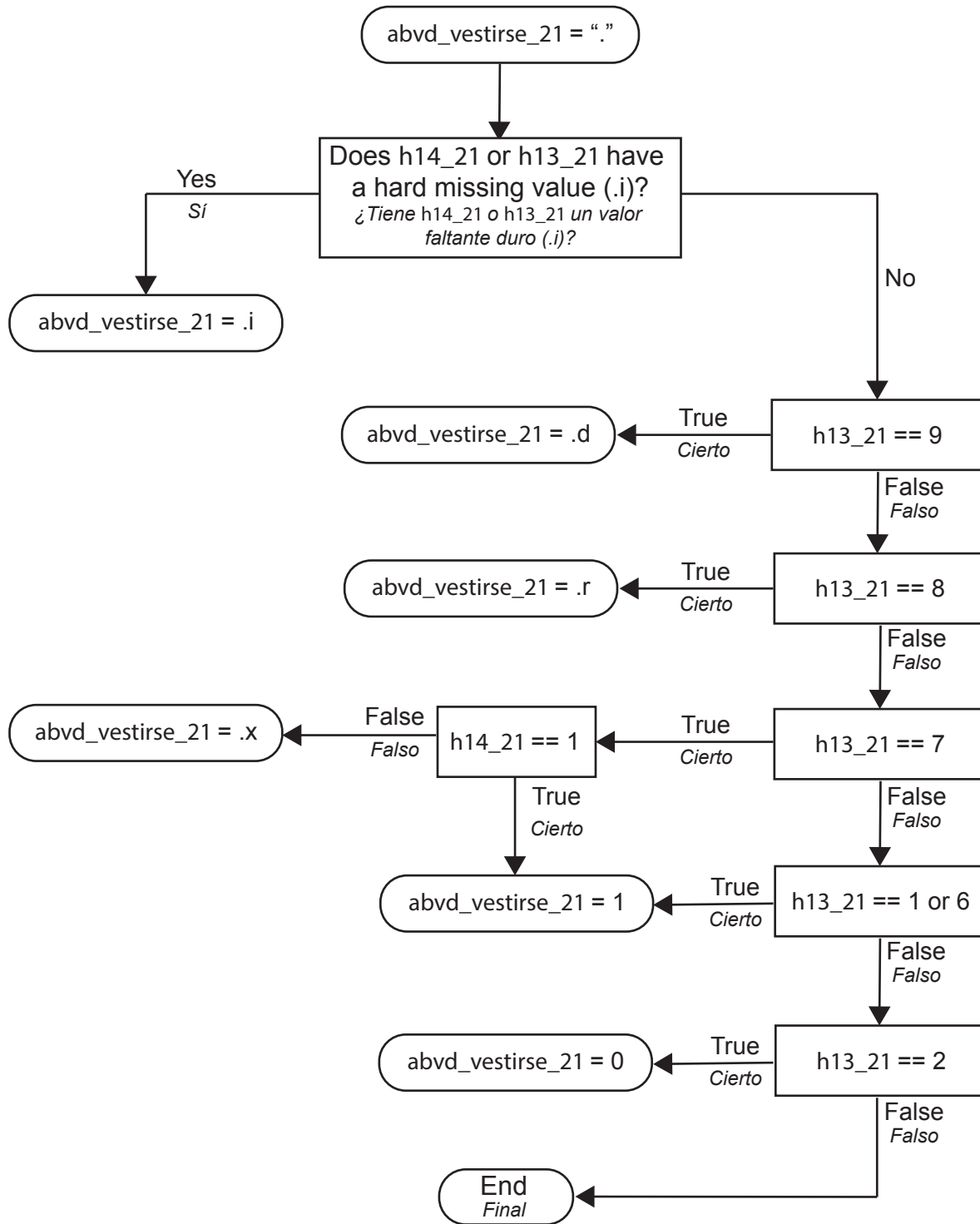

15 - 19. Construction of variables indicating difficulties with activities of daily living (ADL), other than dressing from raw data

Construcción de variables que indican limitación con actividades de la vida diaria (ABVD) distintas vestirse a partir de variables brutas

Let x represent abvd_caminar_21, abvd_banar_21, abvd_comer_21, abvd_vestirse_21, abvd_cama_21 being created, and let a & d represent parts A & D, respectively, of survey question corresponding to x.
 For example - caminar: x = H16, A is h16a and B is h16b_21
 Supongamos que x representa abvd_caminar_21, abvd_banar_21, abvd_comer_21, abvd_vestirse_21, abvd_cama_21 que se crean y que a & d representan las partes A y D, respectivamente, de la pregunta de la encuesta correspondiente a x.
 Por ejemplo - caminar: x = H16, A es h16a_21 y B es h16b_21

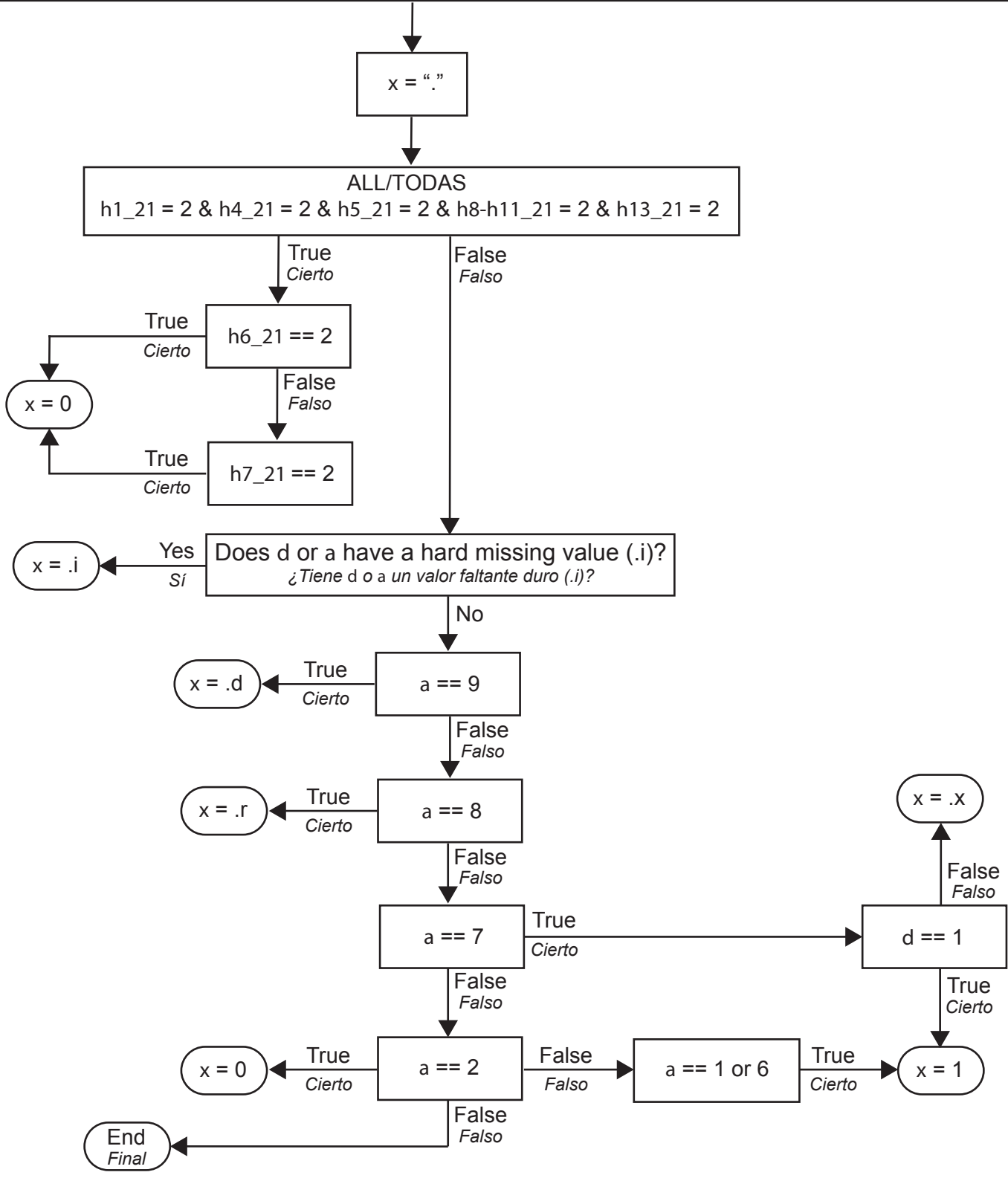

20. Construction of groups of ADLs (abvd_gru_21) from the number of difficulties with ADLs (n_abvd_21)

Construcción de la agrupación de ABVDs (abvd_gru_21) a partir del número de limitaciones con ABVSs (n_abvd_21)

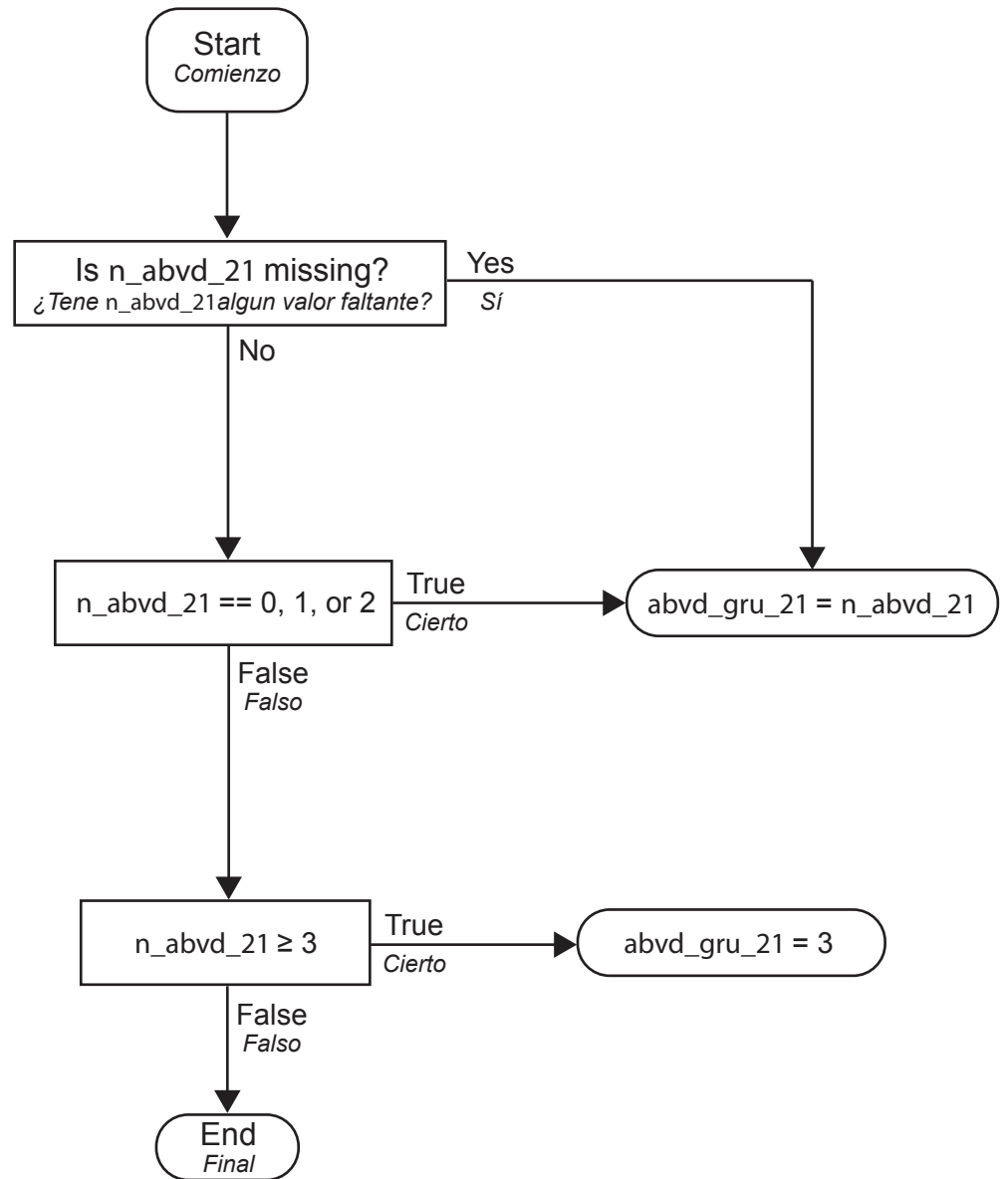

21. Construction of number of difficulties with ADLs (n_abvd_21) from raw data & created variables

Construcción de numero de ABVD (n_abvd_21) a partir variables brutas y creadas

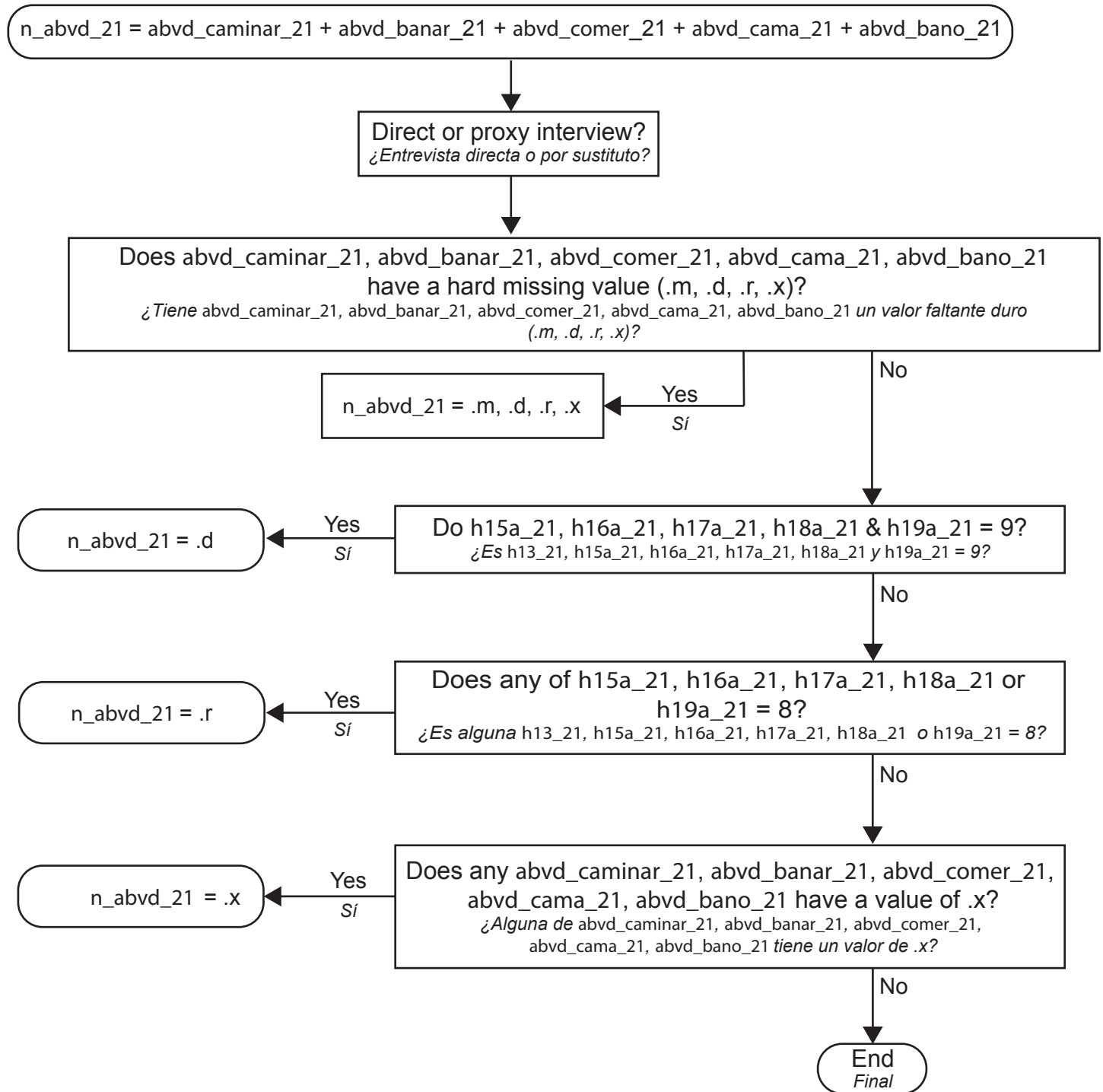

22 - 25. Construction of variables indicating difficulty with instrumental activities of daily living (IADL) variables from raw data

Construcción de variables que indican dificultad con actividades instrumentales de la vida diaria (AIVD) a partir de variables brutas

Let x represent IADL (aivd_dinero_21, aivd_medicina_21, aivd_compras_21, aivd_comidas_21) variables being created, and let a & b represent parts A & B, respectively, of survey question corresponding to x.
Sea que x representa las variables AIVD (aivd_dinero_21, aivd_medicina_21, aivd_compras_21, aivd_comidas_21) que se crean y que a & b representan las partes A y B, respectivamente, de la pregunta de la encuesta correspondiente a x.

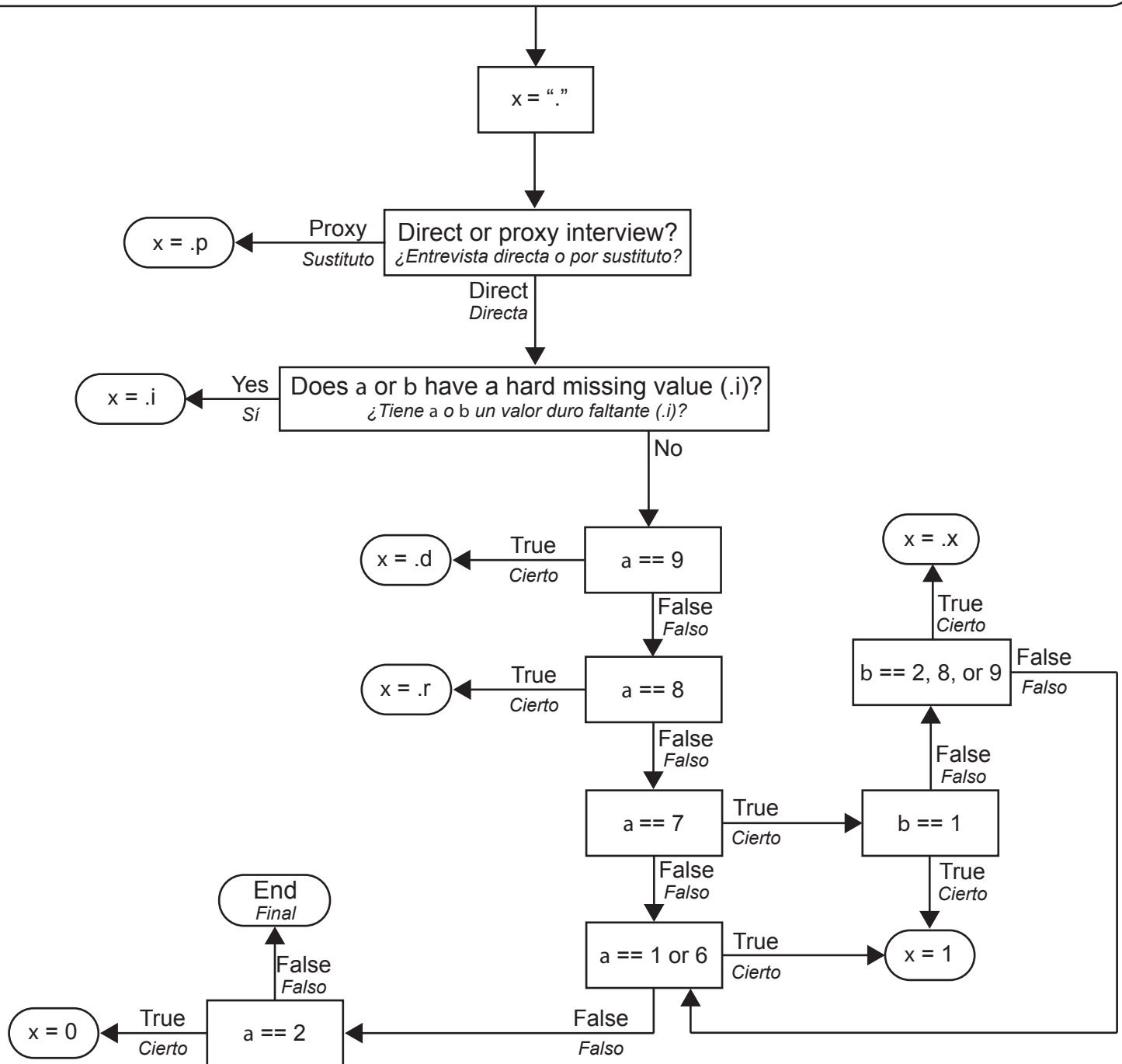

26. Construction of number of IADLs (n_aivd_21) from raw data & created variables

Construcción de numero de AIVDs (n_aivd_21) a partir de variables brutas y creadas

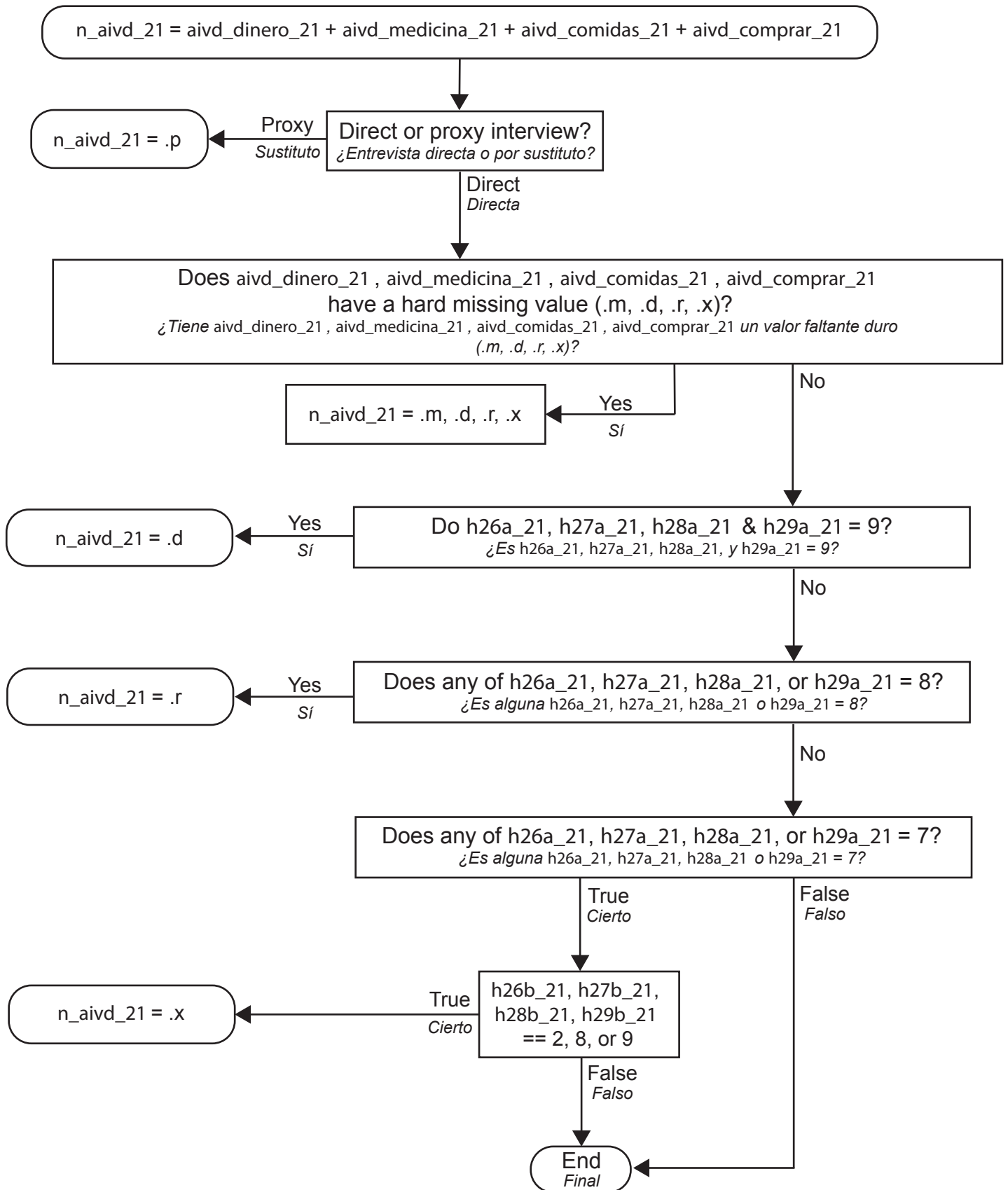

27. Construction of groups of IADLs (aivd_gru_21) from the number of limitations with IADLs (n_aivd_21)

Construcción de la agrupación AIVDs (aivd_gru_21) a partir de numero de limitaciones con AIVDs (n_aivd_21)

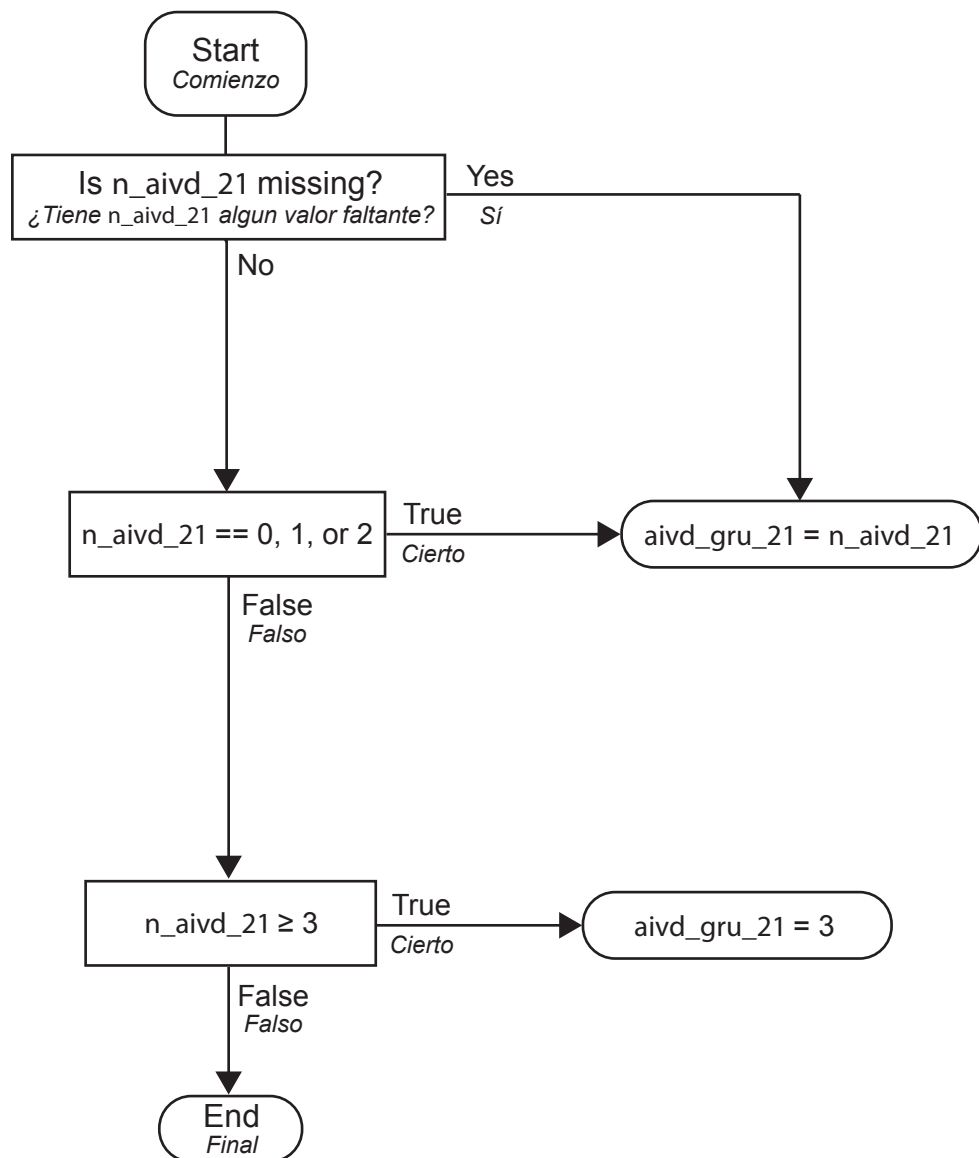

28 - 36. Construction of variables (deprimido_21, esfuerzo_21, intranquilo_21, feliz_21, solo_21, disf_vida_21, triste_21, cansado_21, energia_21) for depressive symptoms from raw data

Construcción de variables para cada síntoma depresivo a partir de variables brutas (deprimido_21, esfuerzo_21, intranquilo_21, feliz_21, solo_21, disf_vida_21, triste_21, cansado_21, energia_21)

N

Let x and y represent the variable being created and the raw variable from which the former is created, respectively.
Sea x la variable que se está creando; sea y la variable sin procesar a partir de la cual se crea la primera, respectivamente.

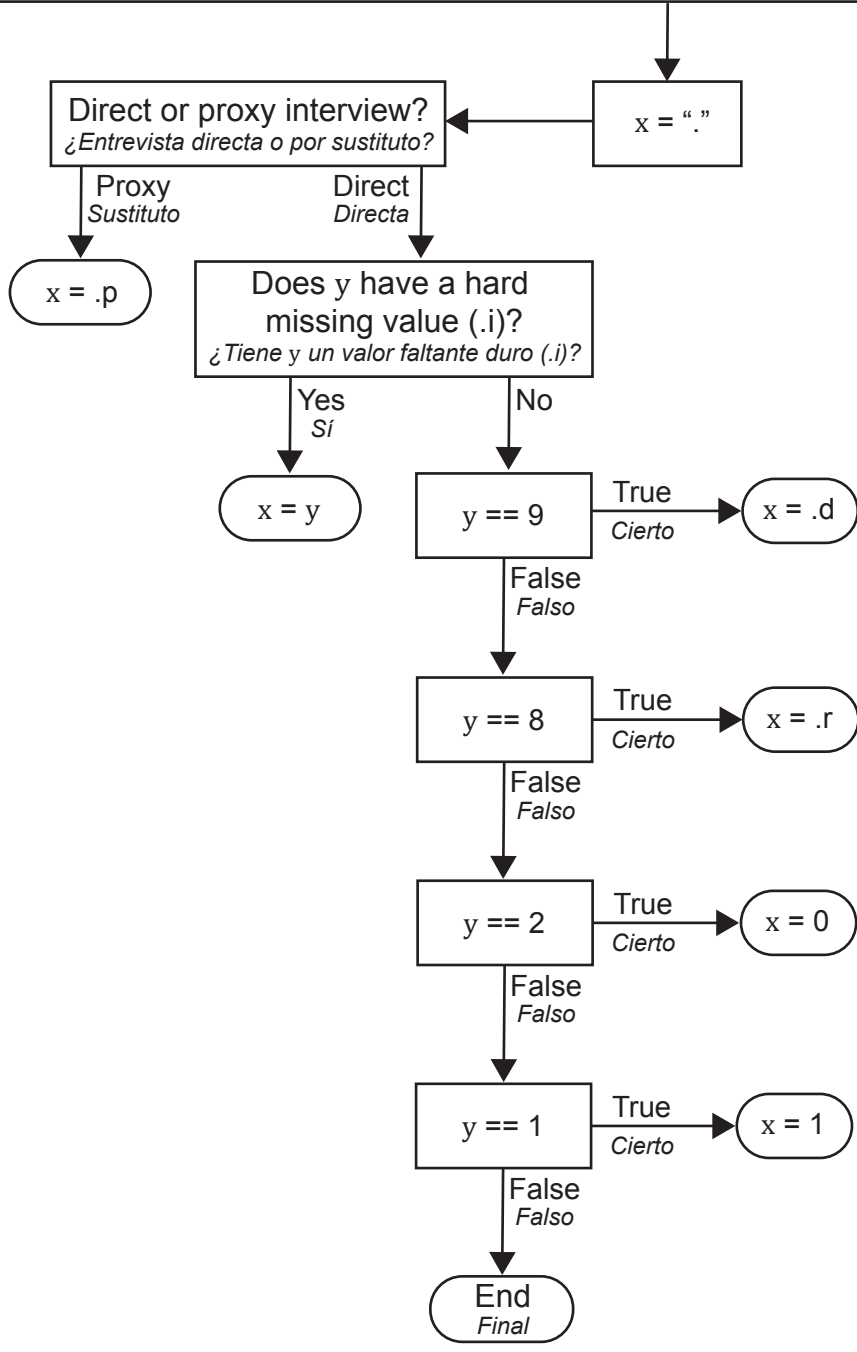

N

y is p45_1_21 - p45_9_21 when x is deprimido_21, esfuerzo_21, intranquilo_21, feliz_21, solo_21, disf_vida_21, triste_21, cansado_21, energia_21, respectively.
 y es p45_1_21 - p45_9_21 cuando x es deprimido_21, esfuerzo_21, intranquilo_21, feliz_21, solo_21, disf_vida_21, triste_21, cansado_21, energia_21, respectivamente.

37 - 38. Construction of variables for individual depressive symptoms (n_sint_depr_21 & cesd_deprimido_21) from raw data

Construcción de variables de síntomas depresivos individuales (n_sint_depr_21 y cesd_deprimido_21) a partir de variables brutas

$$n_sint_depr_21 = depressed_21 + effort_21 + restless_21 + (1 - happy_21) + alone_21 + (1 - life_satisfaction_21) + sad_21 + tired_21 + (1 - energy_21)$$

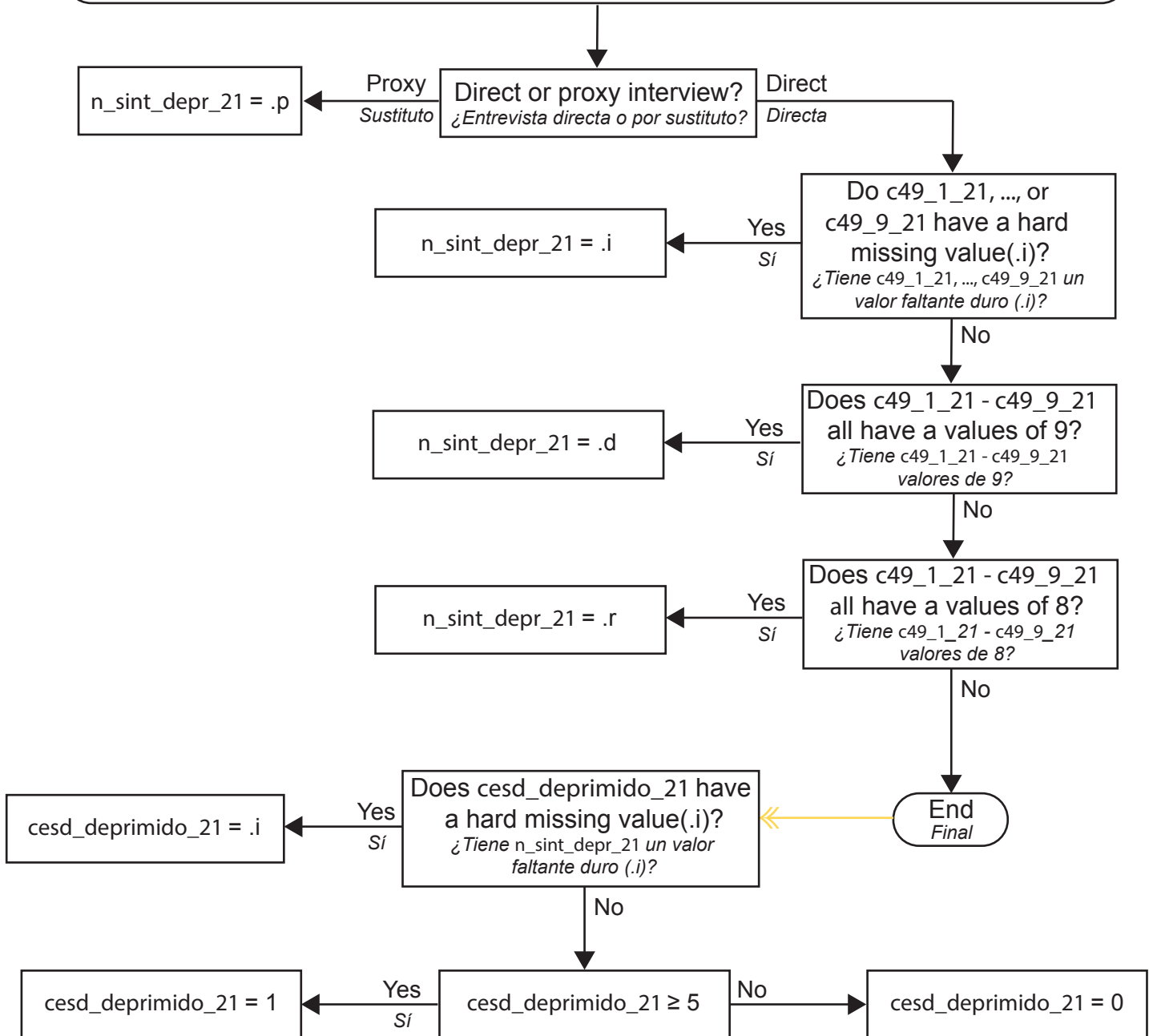

39 - 46. Construction of variables for various chronic & acute conditions^N raw data

Construcción de variables para diversas condiciones crónicas y agudas a partir de variables brutas

N

Let x and y represent variable being created & raw variable used to create x, respectively.
Supongamos que x e y representen la variable que se está creando y la variable sin procesar utilizada para crear x, respectivamente.

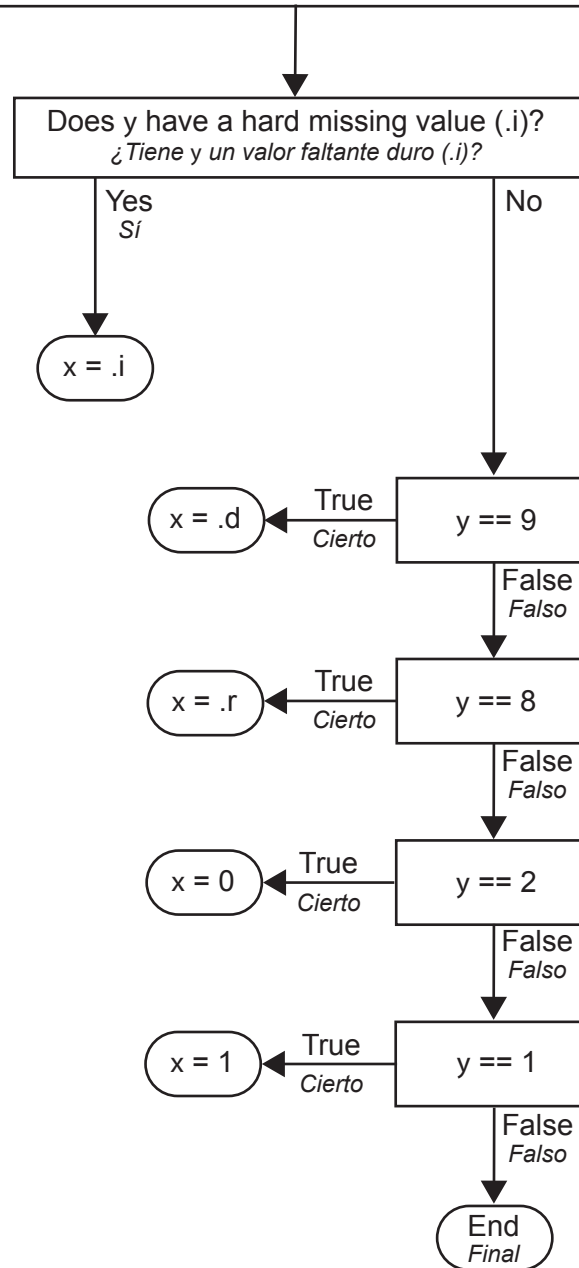

N

y is c4_21, c6_21, c12_21, c19_21, c22a_21, c25b_21, c26_21 & c32_21 when x is hipertension_21, diabetes_21, cancer_21, enf_pulm_21, infarto_21, prob_card_21, embolia_21 & artritis_21, respectively.
y es c4_21, c6_21, c12_21, c19_21, c22a_21, c25b_21, c26_21 y c32_21 cuando x es hipertensión_21, diabetes_21, cancer_21, enf_pulm_21, infarto_21, prob_card_21, embolia_21 y artritis_21, respectivamente.

47 - 48. Construction of numeric variable indicating number of chronic and acute conditions (n_enf_21) from raw data

Construcción de variables categóricas que indican el número de afecciones crónicas y agudas (n_enf_21) a partir de variables brutas

$$n_enf_21 = diabetes_21 + enf_pulm_21 + embolia_21 + infarto_21 + cancer_21 + artritis_21 + hipertension_21$$

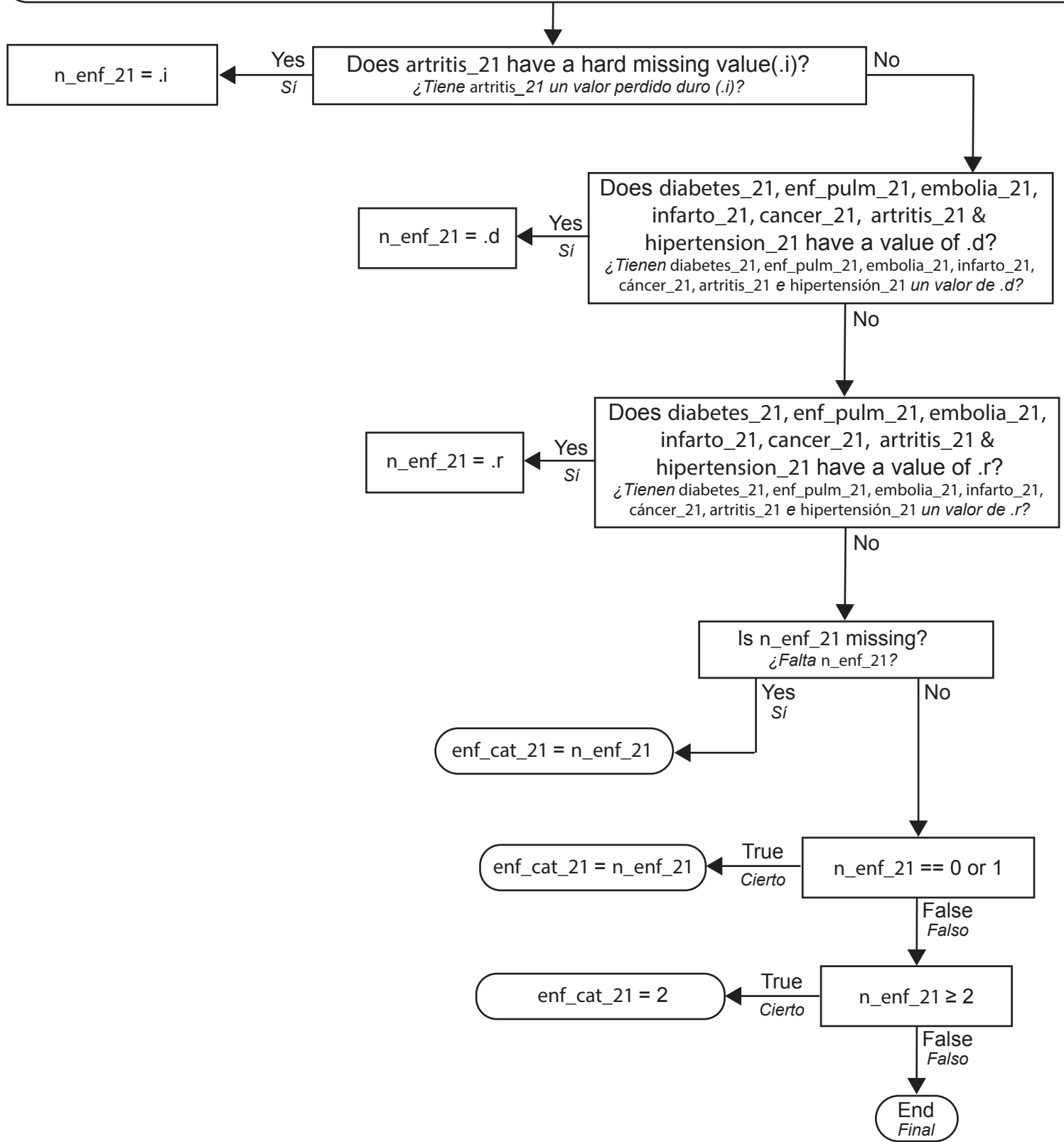

49. Construction of Body Mass Index categorical variable (imc_cat_21) from raw data

Construcción de variable categorica de Indice de Masa Corporal (imc_cat_21) a partir de variables brutas

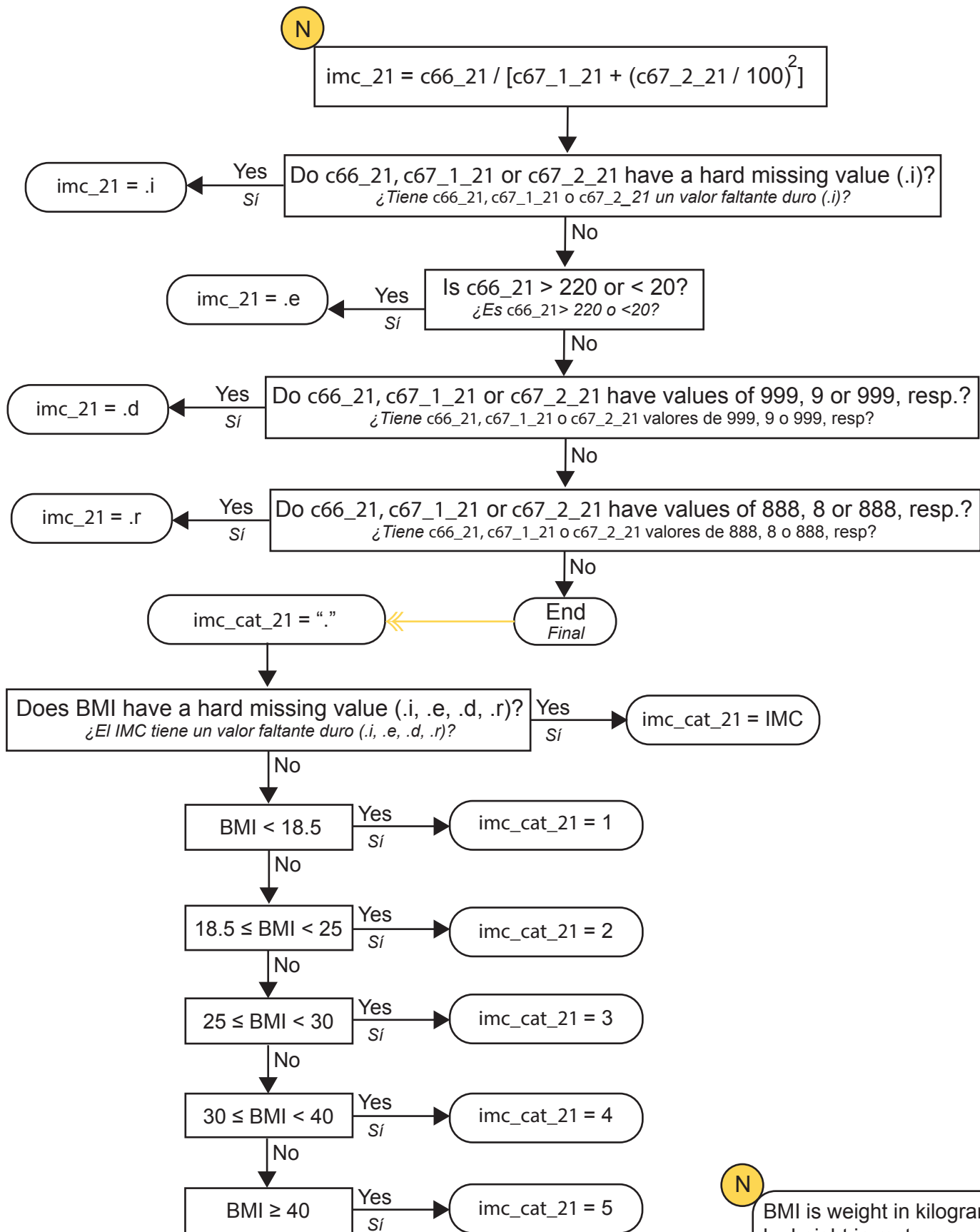

N

BMI is weight in kilograms divided by height in meters squared.
El IMC es el peso en kilogramos dividido por la altura en metros cuadrados.

50. Construction of physical activity 3 or more times per week (ejer_3_por_sem_21) from raw data

Construcción de actividad física 3 o mas veces por semana

(ejer_3_por_sem_21) a partir de variables brutas

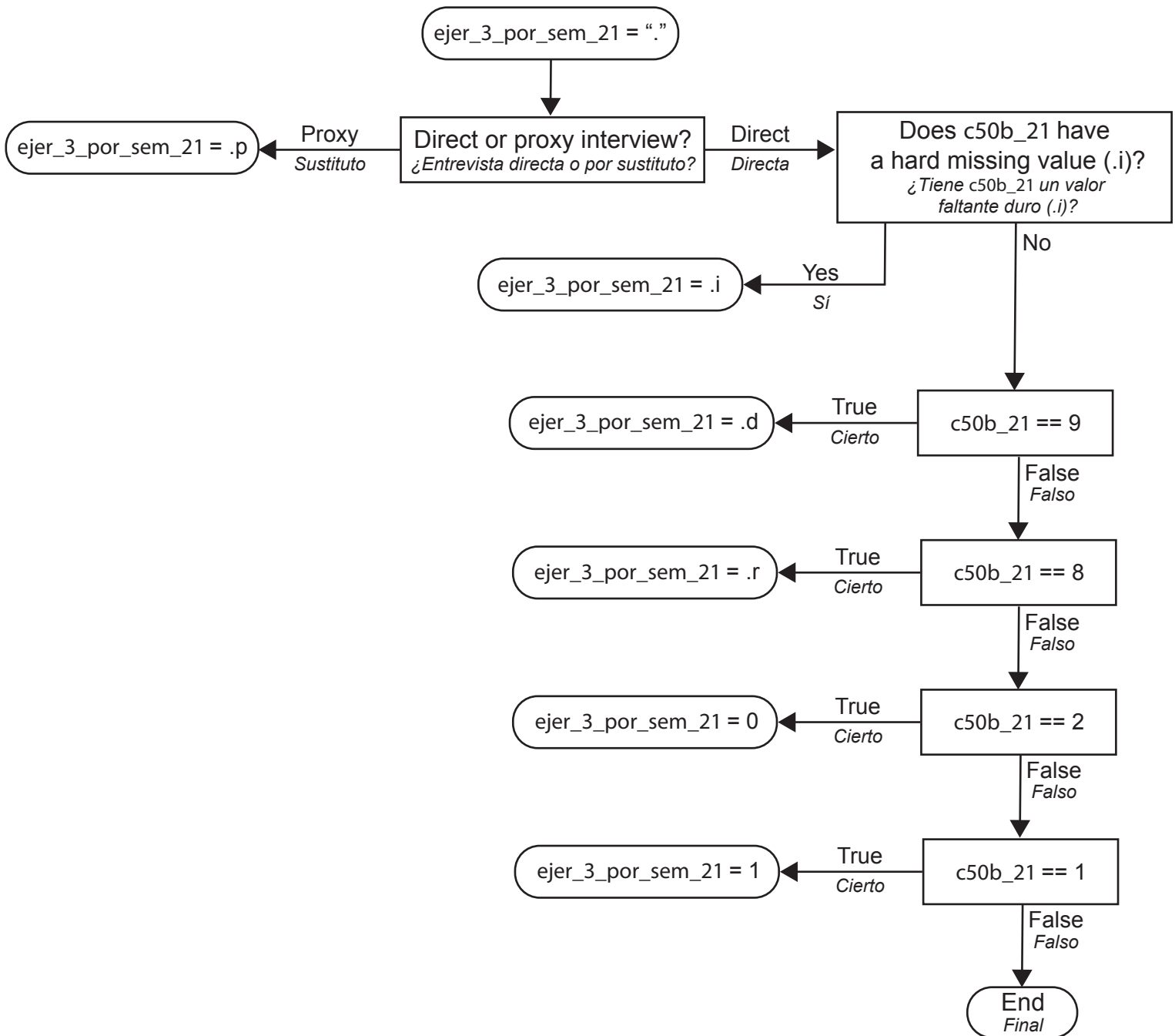

51. Construction of variable indicating if respondent currently drink alcohol (alcohol_21) from raw data

Construcción de variable que indica si el individuo actualmente consume bebidas alcoholicas (alcohol_21) a partir de variables brutas

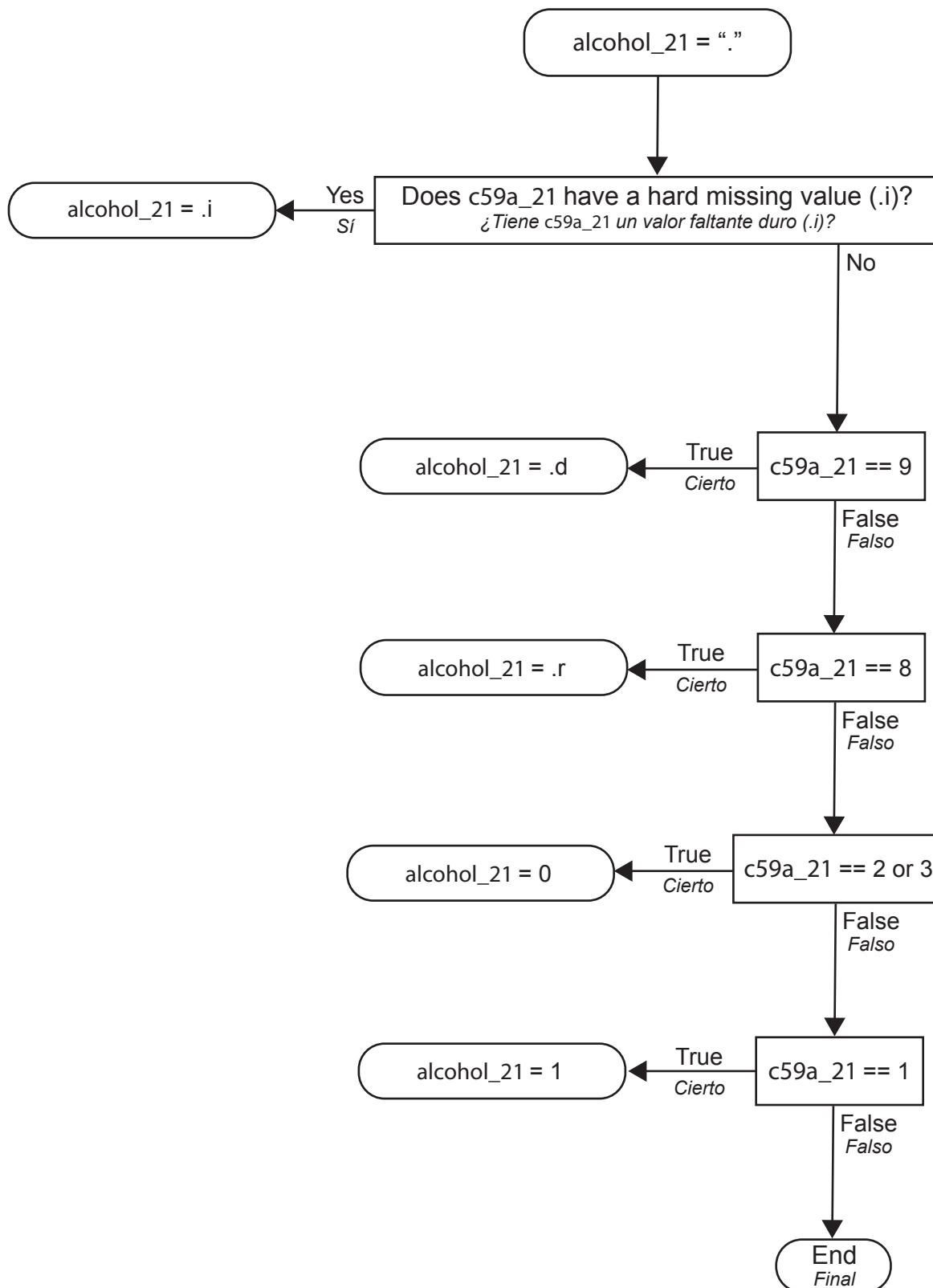

52. Construction of variable indicating if respondent currently smokes (tabaco_21) from raw data

Construcción de variable que indica si el individuo actualmente fume (tabaco_21) a partir de variables brutas

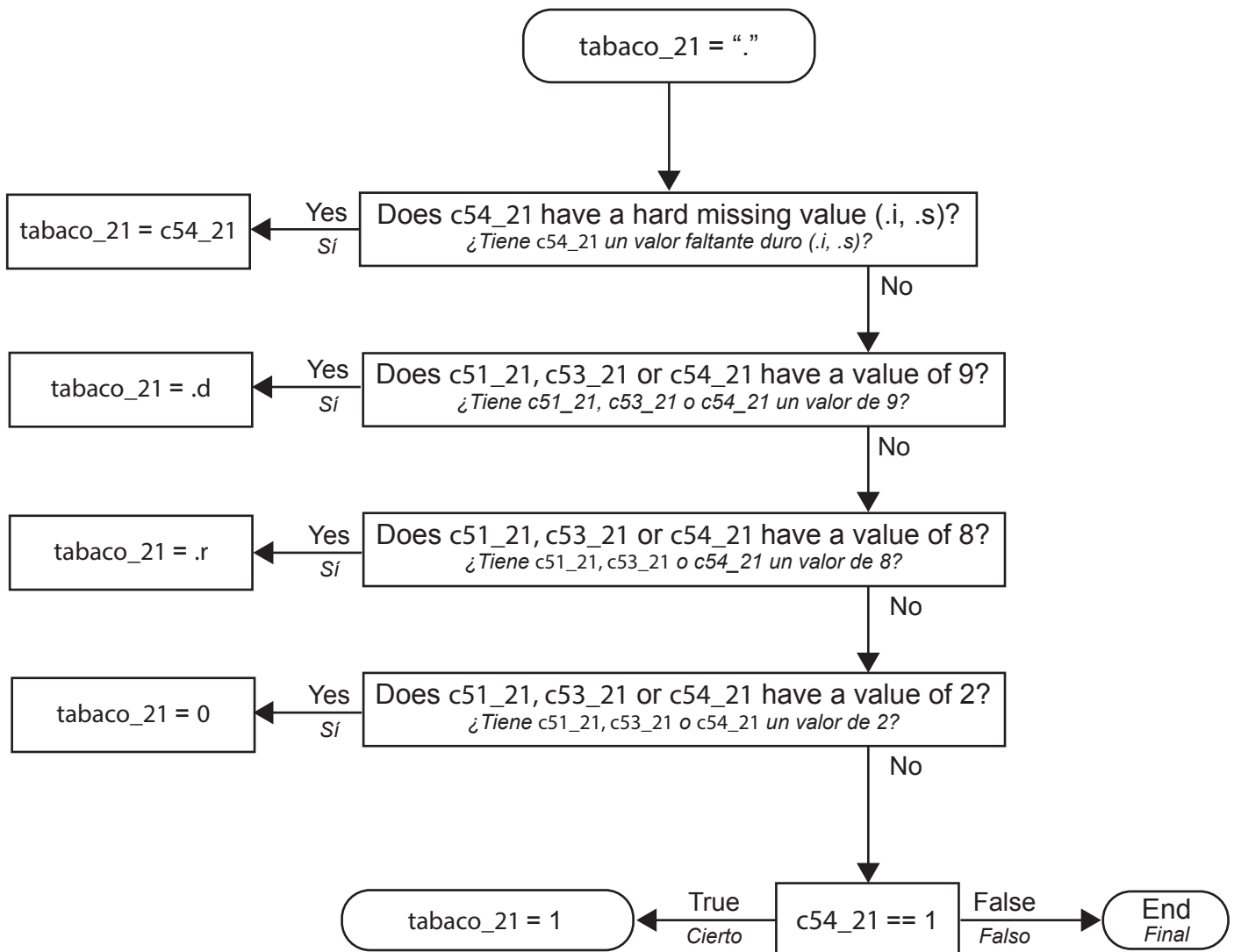

53 - 60. Construction of variables indicating whether each respondent underwent several preventative care measures^N that apply to any sex in the past two years

Construcción de variables que indican si cada individuo se sometió a varios medidas de cuidado preventivo que se aplican a cualquier sexo en los últimos dos años

^N Let x and y represent the variable being created & raw variable used to create x, respectively.
Supongamos que x e y representen la variable que se está creando y la variable bruta utilizada para crear x, respectivamente.

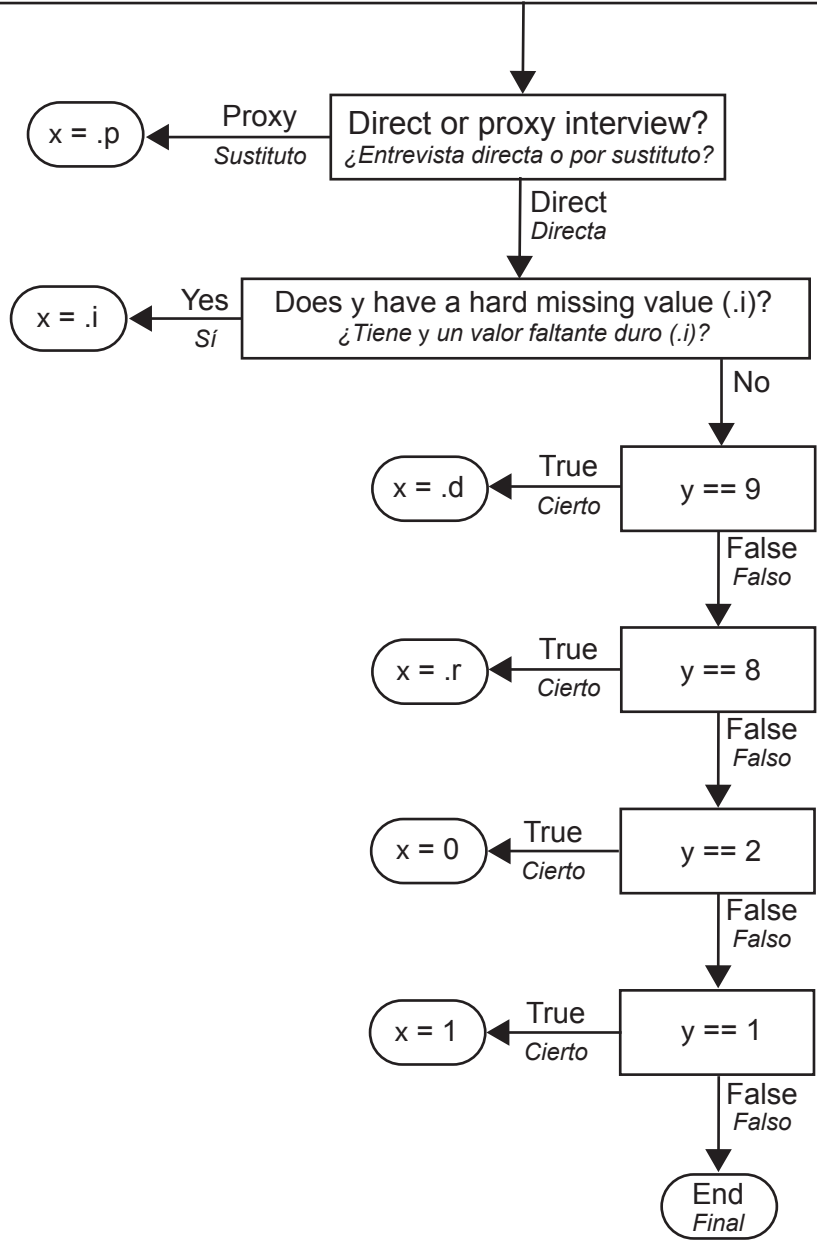

^N y is c48a_21 - c48g_1_21 when x is prueba_colon_21, mide_col_21, prueba_tuber_21, prueba_diab_21, prueba_pres_21, vacu_gripa_21, vacu_neumo_21, and vacu_covid_21, respectively.
 These questions were asked to all subjects with disregards to their gender.
 y es c48a_21 - c48g_1_21 cuando x es prueba_colon_21, mide_col_21, prueba_tuber_21, prueba_diab_21, prueba_pres_21, vacu_gripa_21, vacu_neumo_21, y vacu_covid_21, respectivamente.
 Estas preguntas fueron hechas a todos los sujetos sin distinción de género.

61 - 63. Construction of variables indicating preventative care measures specific for women (auto_exam_mama_21, mamografia_21, and papanic_21) from raw data

Construcción de variables que indican medidas de cuidado preventivo especifico para mujeres (auto_exam_21, mamografia_21 y papanic_21) a partir de variables brutas

Let x and y represent the variable being created & the raw variable used to create x, respectively.
Supongamos que x e y representen la variable que se está creando y la variable bruta utilizada para crear x, respectivamente.

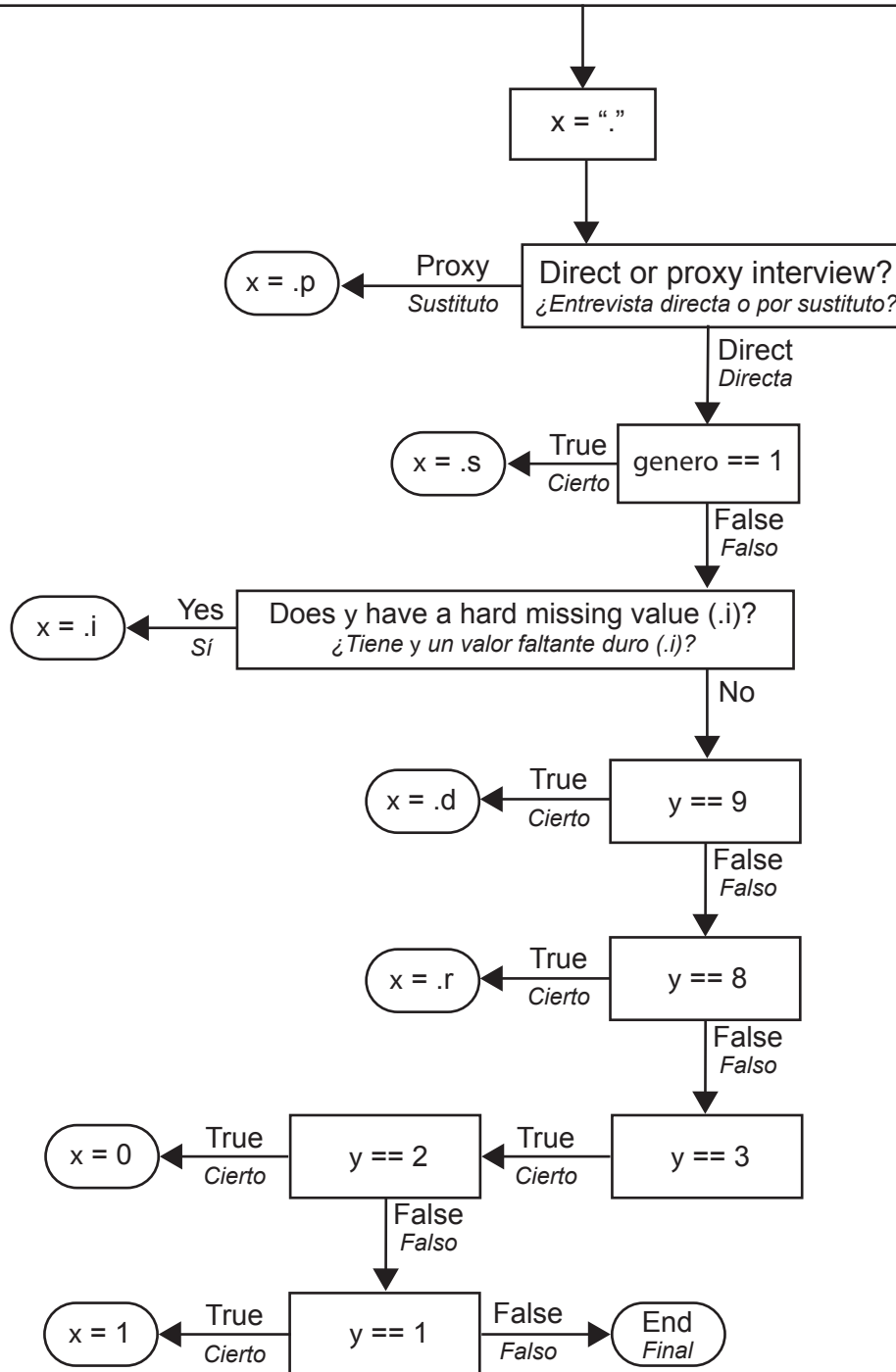

N y is c48h_21, c48i_21, c48j_21 when x is auto_exam_mama_21, mamografia_21, papanic_21, respectively.
 These questions were asked to all subjects with disregards to their gender.
*y es c48h_21, c48i_21, c48j_21 cuando x es auto_exam_mama_21, mamografia_21, papanic_21, respectivamente.
 Estas preguntas fueron hechas a todos los sujetos sin distinción de género.*

64. Construction of variables indicating preventative care measures specific for men (exam_prostata_21) from raw data

Construcción de variable que indican medidas de cuidado preventivo especifica para hombres (exam_prostata_21) a partir de variables brutas

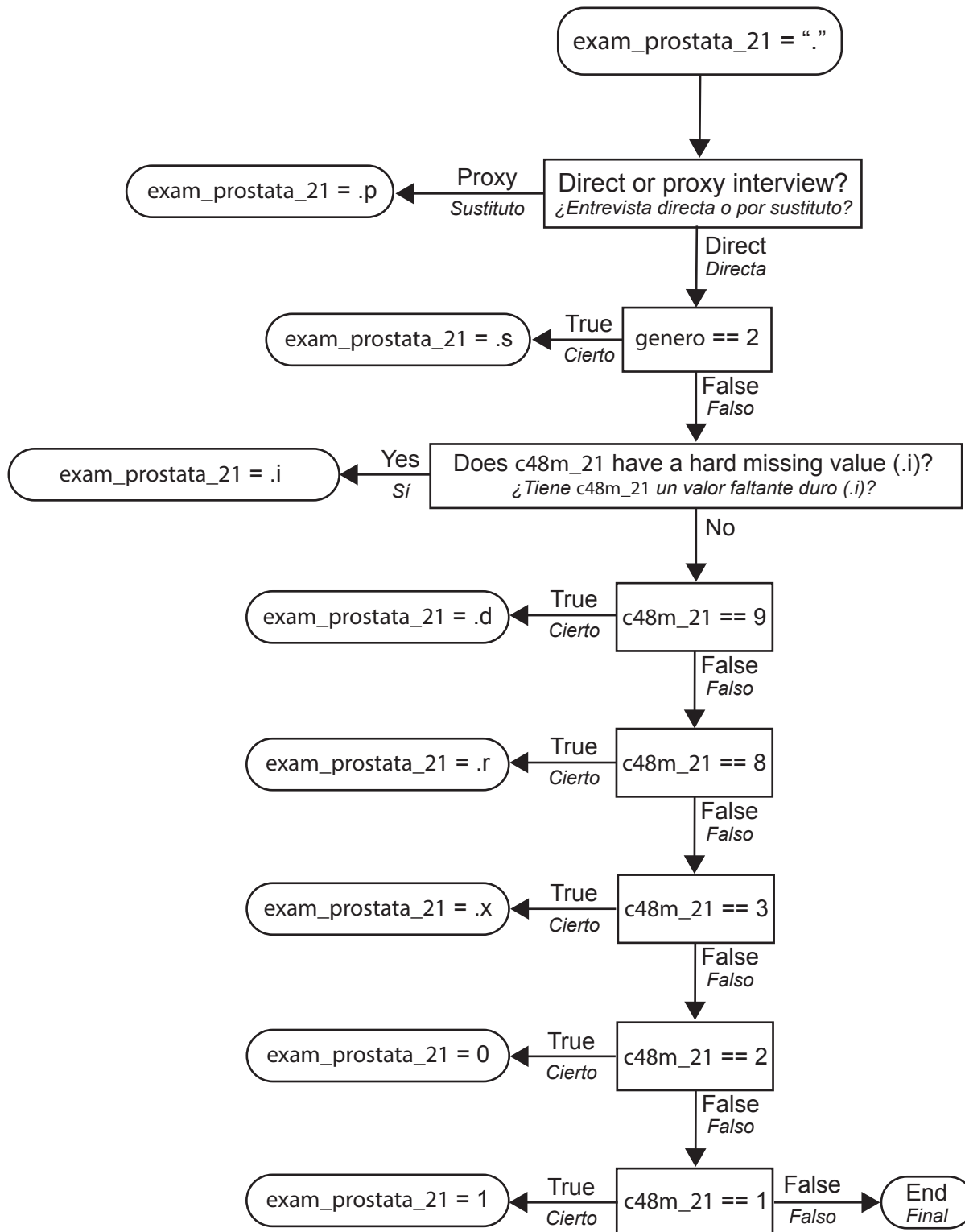

65. Construction of variable indicating if respondent has trouble falling asleep (dormido_21) from raw data

Construcción de variable que indica si el individuo tiene dificultad para quedarse dormido (dormido_21) a partir de variables brutas

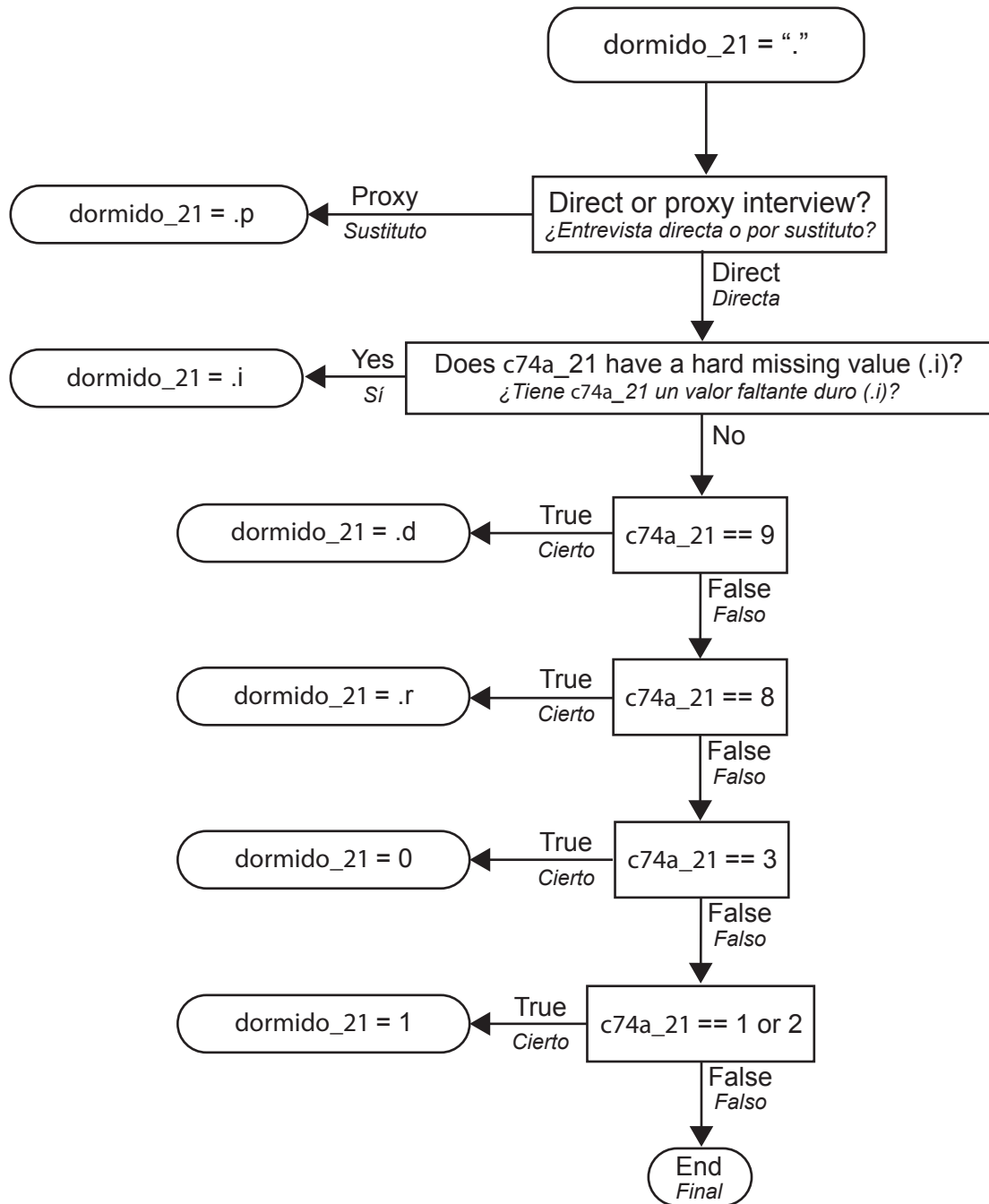

66. Construction of variable indicating if respondent has trouble falling asleep (dormido_cat_21) from raw data

Construcción de variable que indica si el individuo tiene dificultad para quedarse dormido (dormido_cat_21) a partir de variables brutas

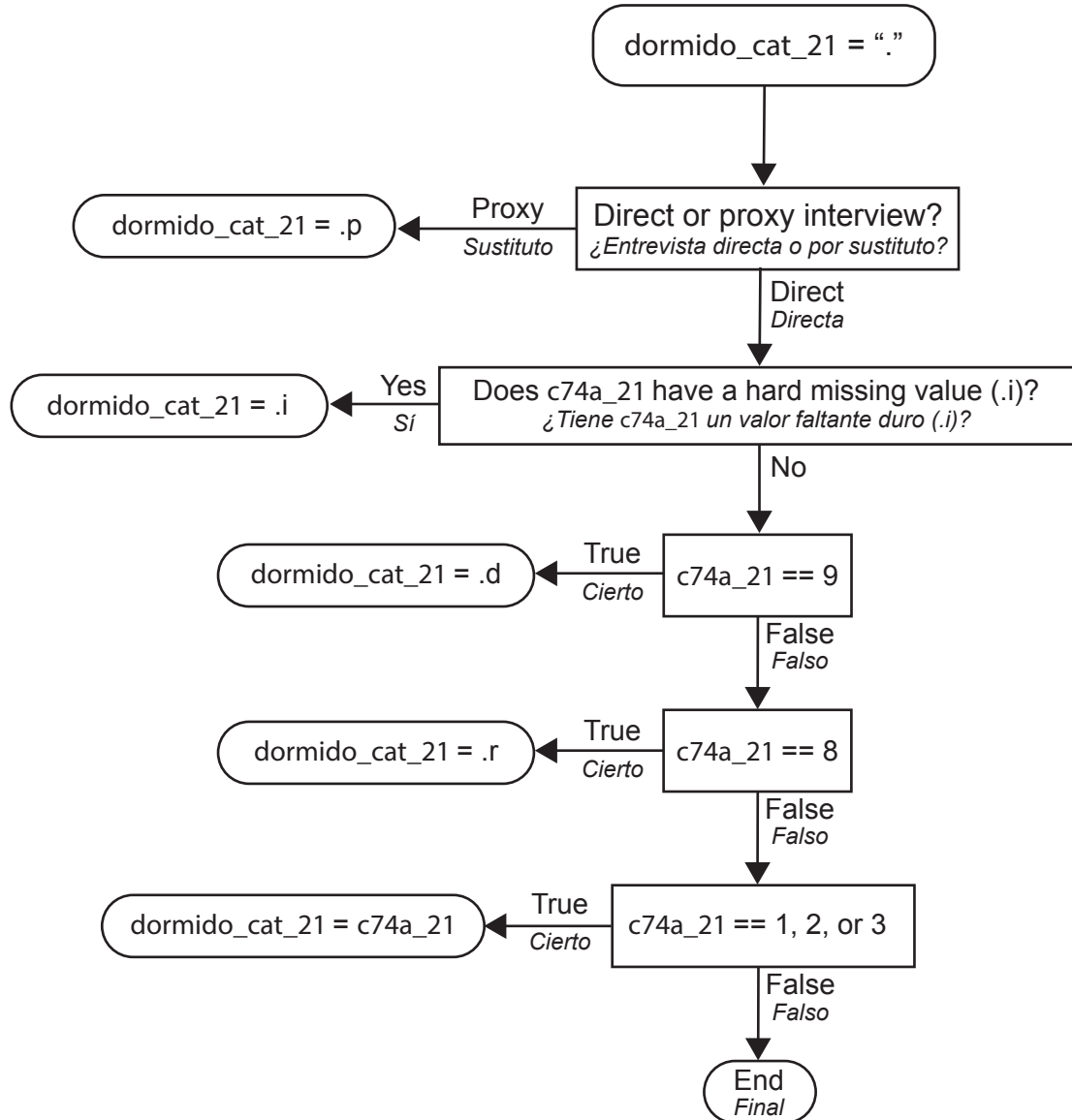

67 - 70. Construction of health services variables from raw data

Construcción de variables de servicios de salud a partir de variables brutas

N Let x and y represent the variable being created & the raw variable used to create x, respectively.
 Supongamos que x e y representen la variable que se está creando y la variable bruta utilizada para crear x, respectivamente.

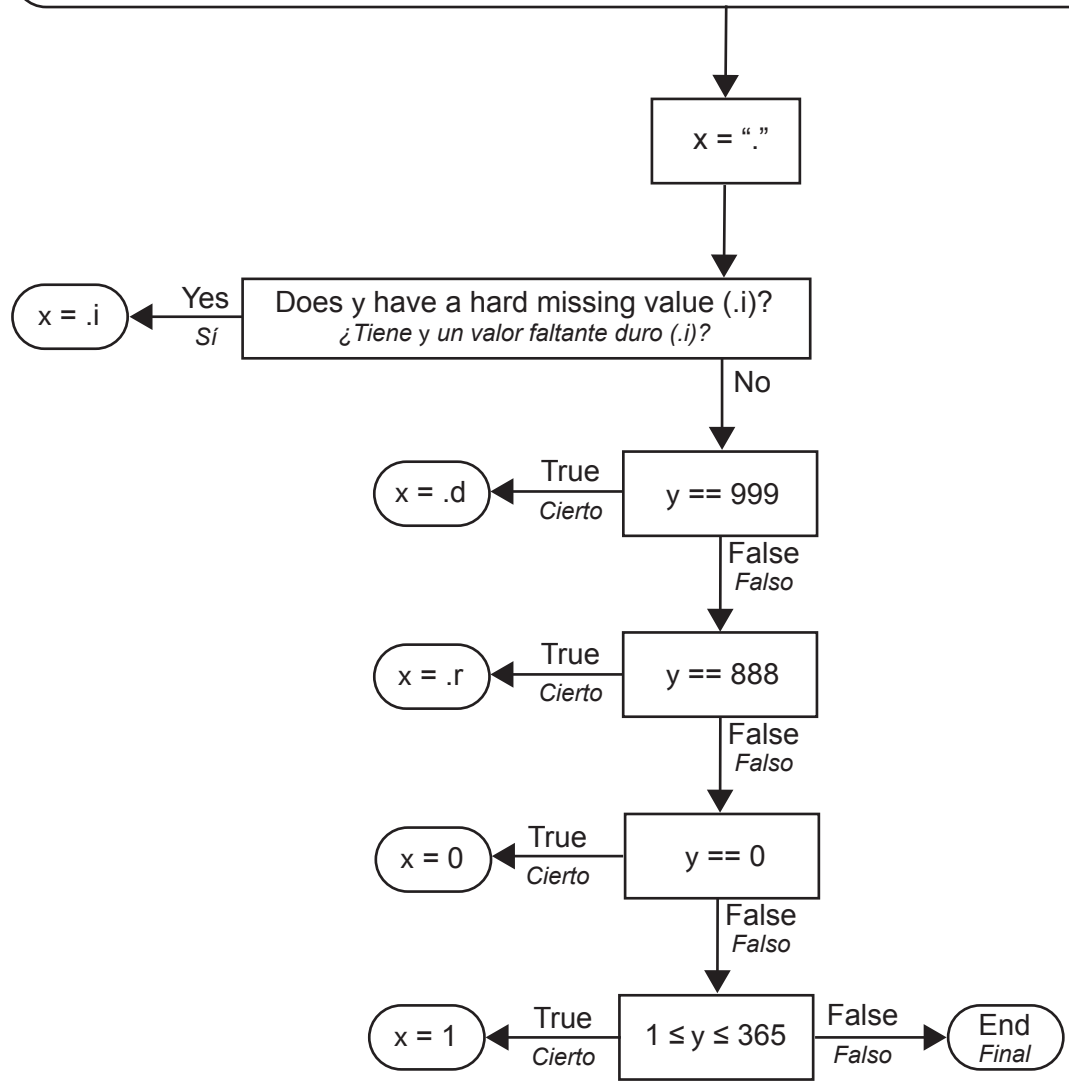

N y is d4_21 and d8_1_21 - d8_2_21 for visita_dental_21, circa_ambu_21, visita_medica_21, and hospitalizacion_21, respectively.
 y es d4_21 y d8_1_21 - d8_2_21 para visita_dental_21, circa_ambu_21, visita_medica_21, y hospitalizacion_21, respectivamente.

71 - 76. Construction of variables indicating whether each subject is covered by various types of health insurance

Construcción de variables que indican si cada sujeto está cubierto por varios tipos de seguro de salud

N

Let x and y represent the variable being created & the raw variable used to create x, respectively.
Supongamos que x e y representan la variable que se está creando y la variable bruta utilizada para crear x, respectivamente.

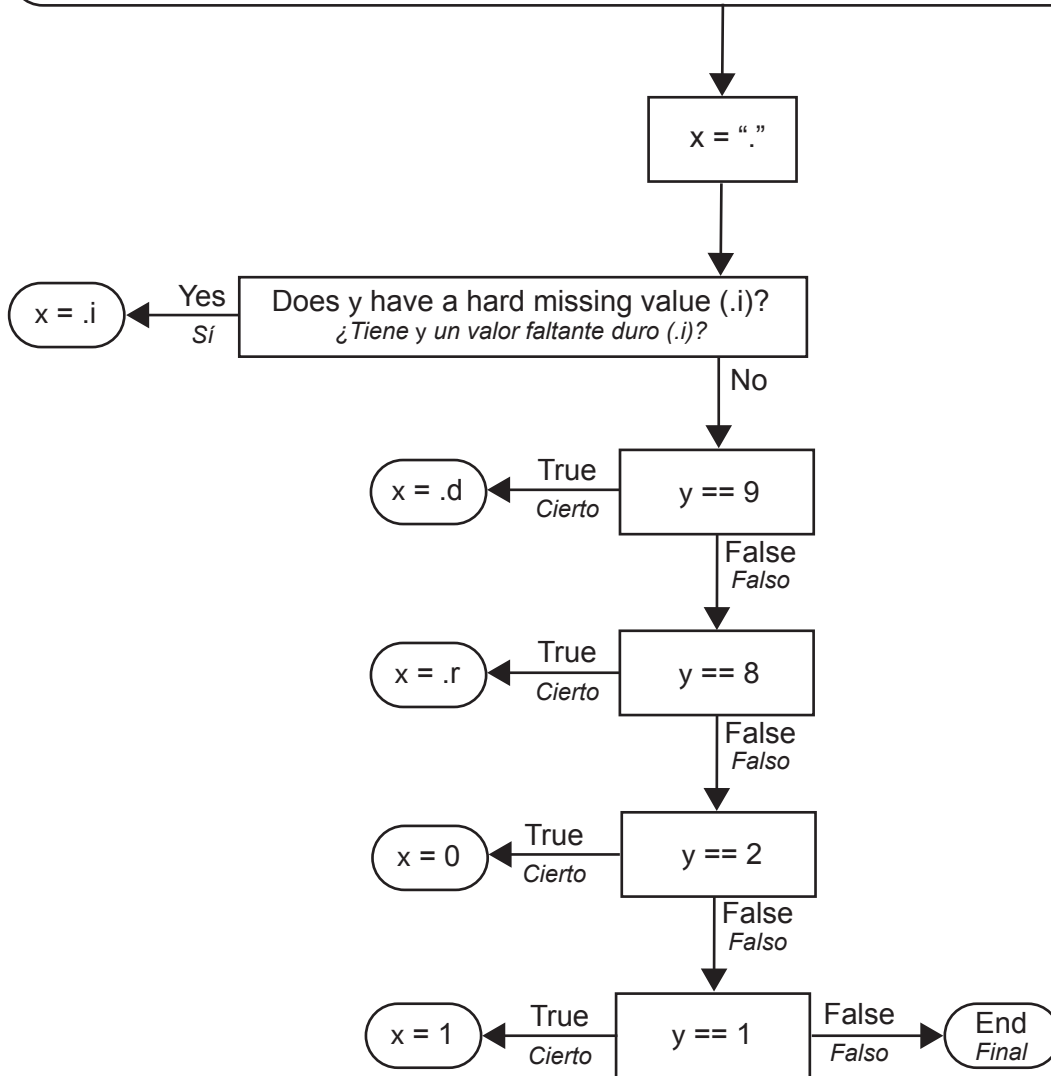

N

y is d1_1_21 - d1_6_21 for imss_21, issste_21, seg_pop_21, pem_def_mar_21, seguro_privado_21 and otro_seguro_21, respectively.

y es d1_1_21 - d1_6_21 para imss_21, issste_21, seg_pop_21, pem_def_mar_21, seguro_privado_21 y otro_seguro_21, respectivamente.

77. Construction of seguro_medico_21 from raw data

Construcción de seguro_medico_21 a partir de variables brutas

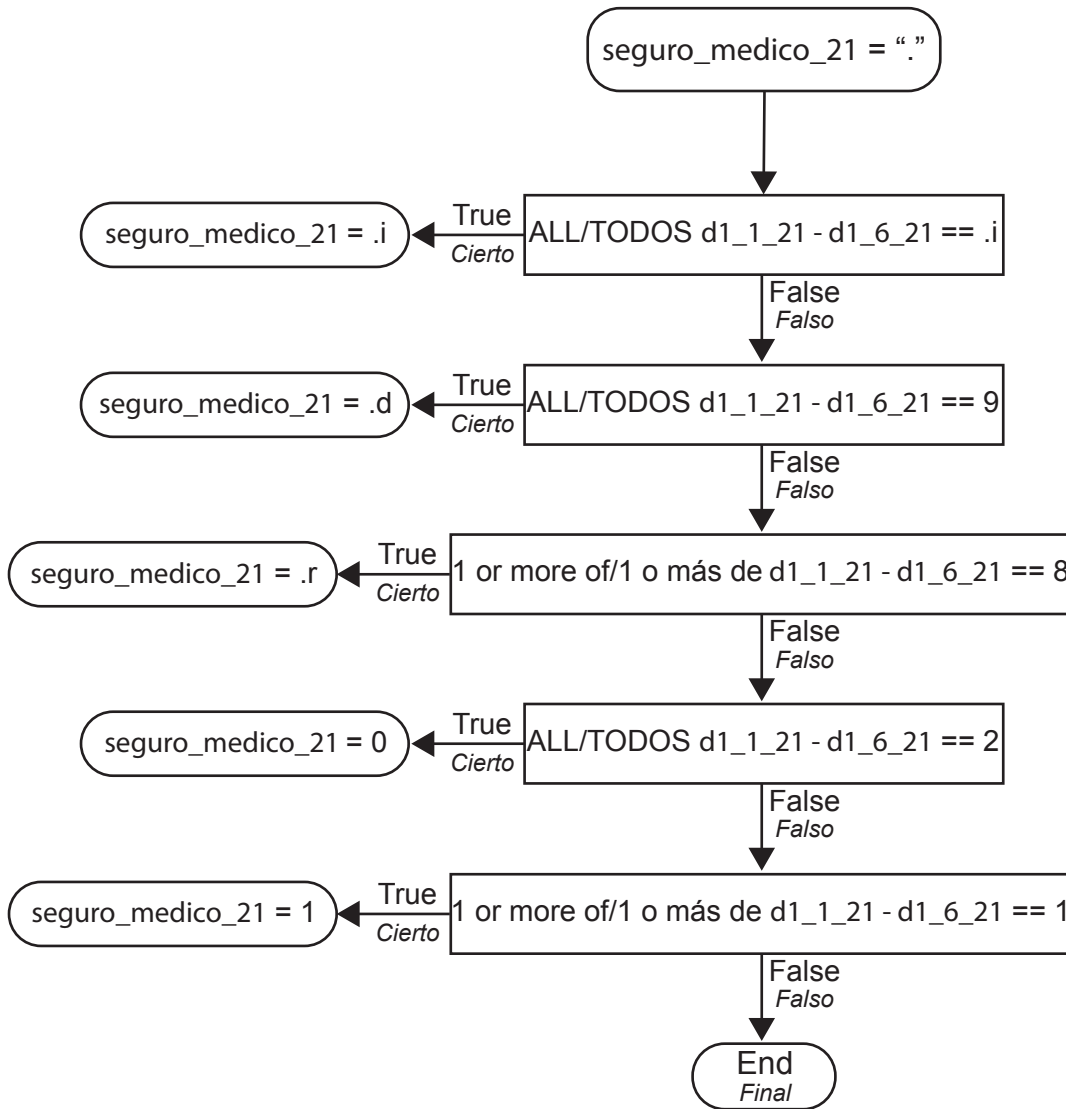

78. Construction of variable indicating whom respondent perceives as having more weight in family decisions; themselves, their spouse, or about equal weight between the two (peso_decis_famil_21)

Construcción de variables que indiquen quién percibe el encuestado como que tiene más peso en las decisiones familiares; ellos mismos, su cónyuge, o aproximadamente el mismo peso entre los dos (peso_decis_famil_21)

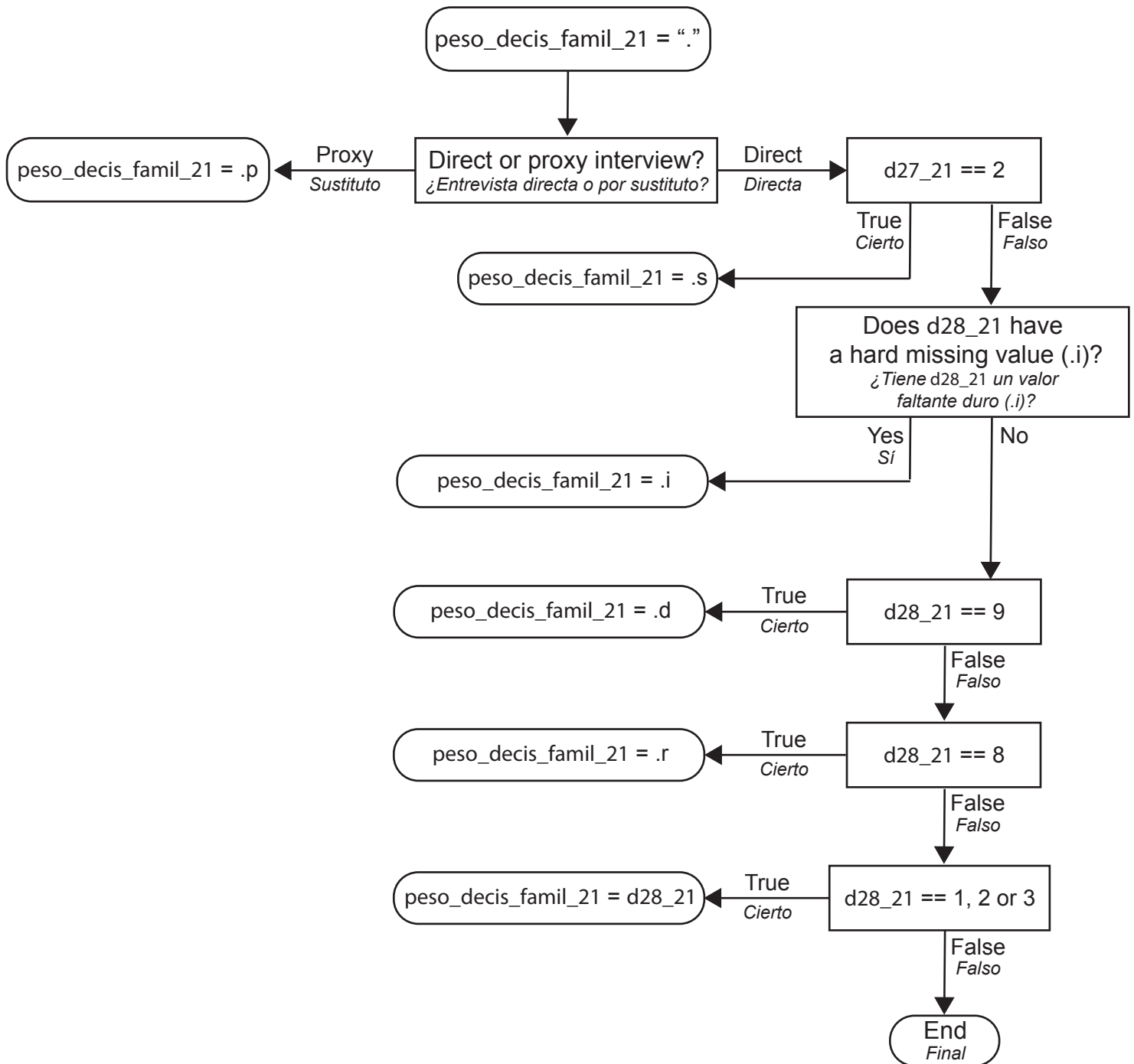

79. Construction of variable indicating how much weight respondent believes that they have in making personal decisions (peso_decis_personal_21) from raw data

Construcción de variable que indica cuánto peso cree el encuestado que tiene al tomar decisiones personales (peso_decis_personal_21) a partir de variables brutas

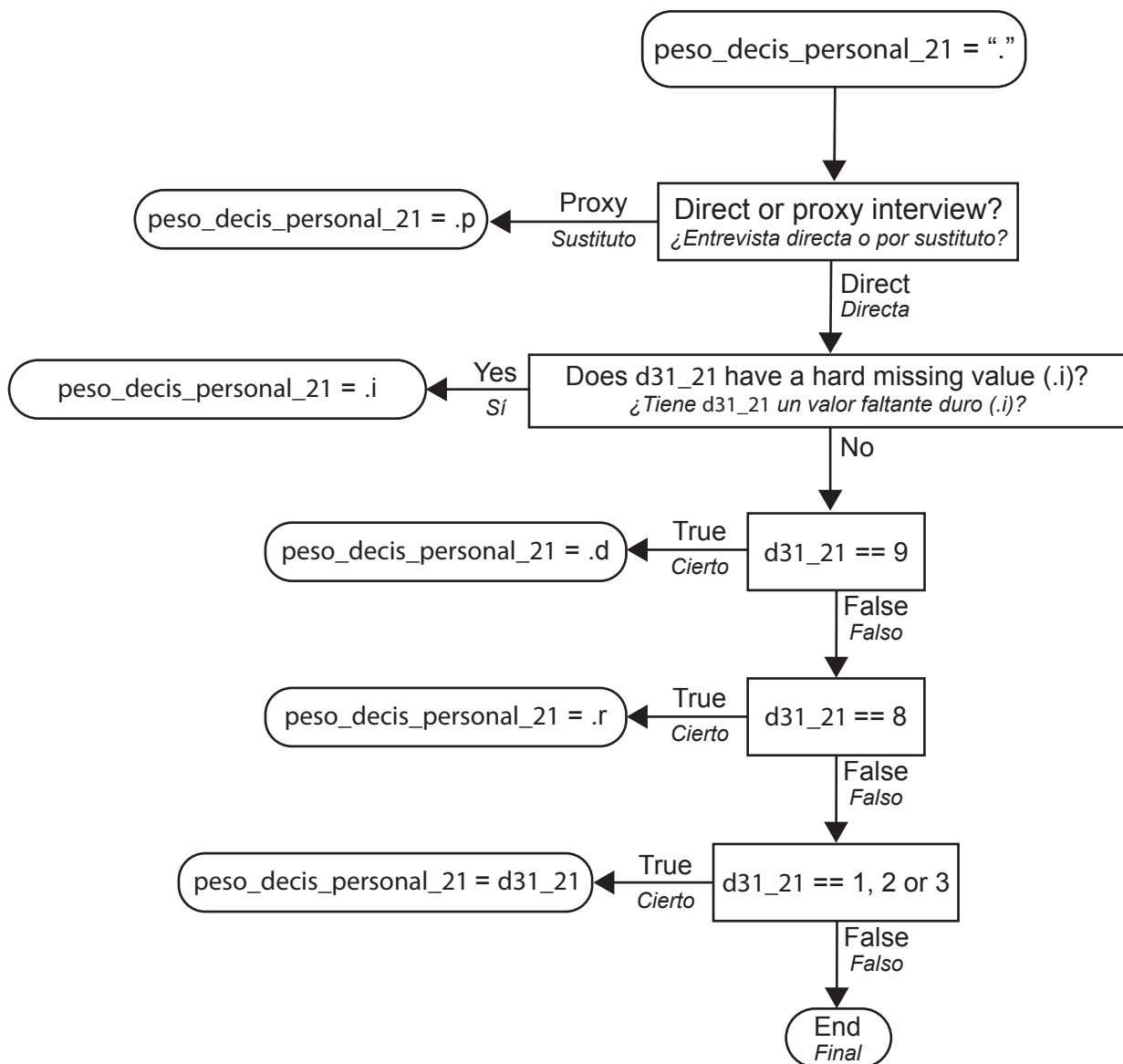

80. Construction of variable indicating respondents' preference regarding making medical decisions (pref_decis_med_21) from raw data

Construcción de una variable que indica la preferencia de los encuestados con respecto a la toma de decisiones médicas (pref_decis_med_21) a partir de variables brutas

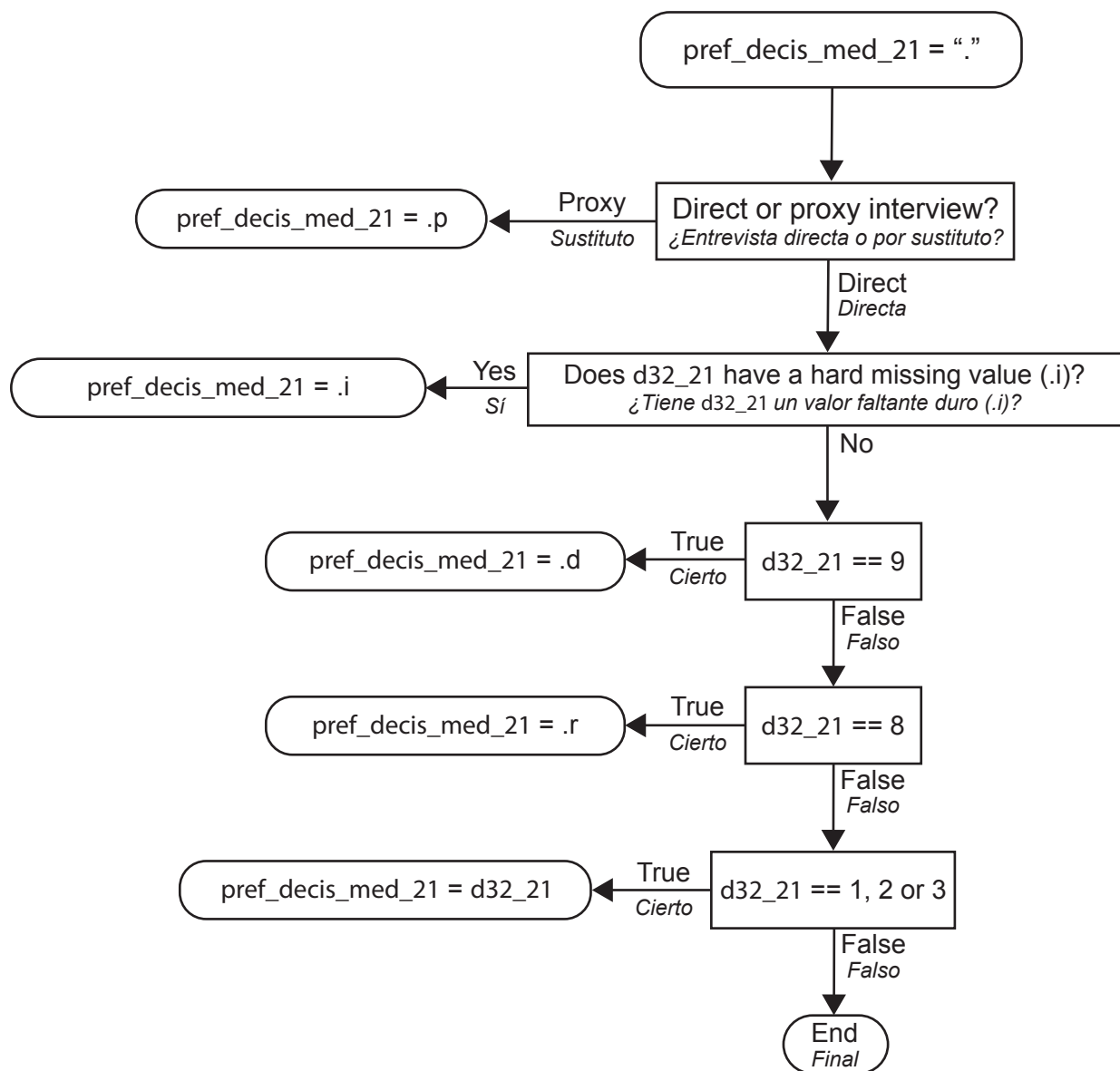

81 - 92. Construction of variables indicating how respondent uses their time in different daily activities from raw data

Construcción de variables que indican cómo el encuestado usa su tiempo en diferentes actividades diarias a partir de variables brutas

N

Let x and y represent the variable being created & the raw variable from which x is constructed, respectively.

Supongamos que x e y representan la variable que se está creando y la variable sin procesar a partir de la cual se construye x, respectivamente.

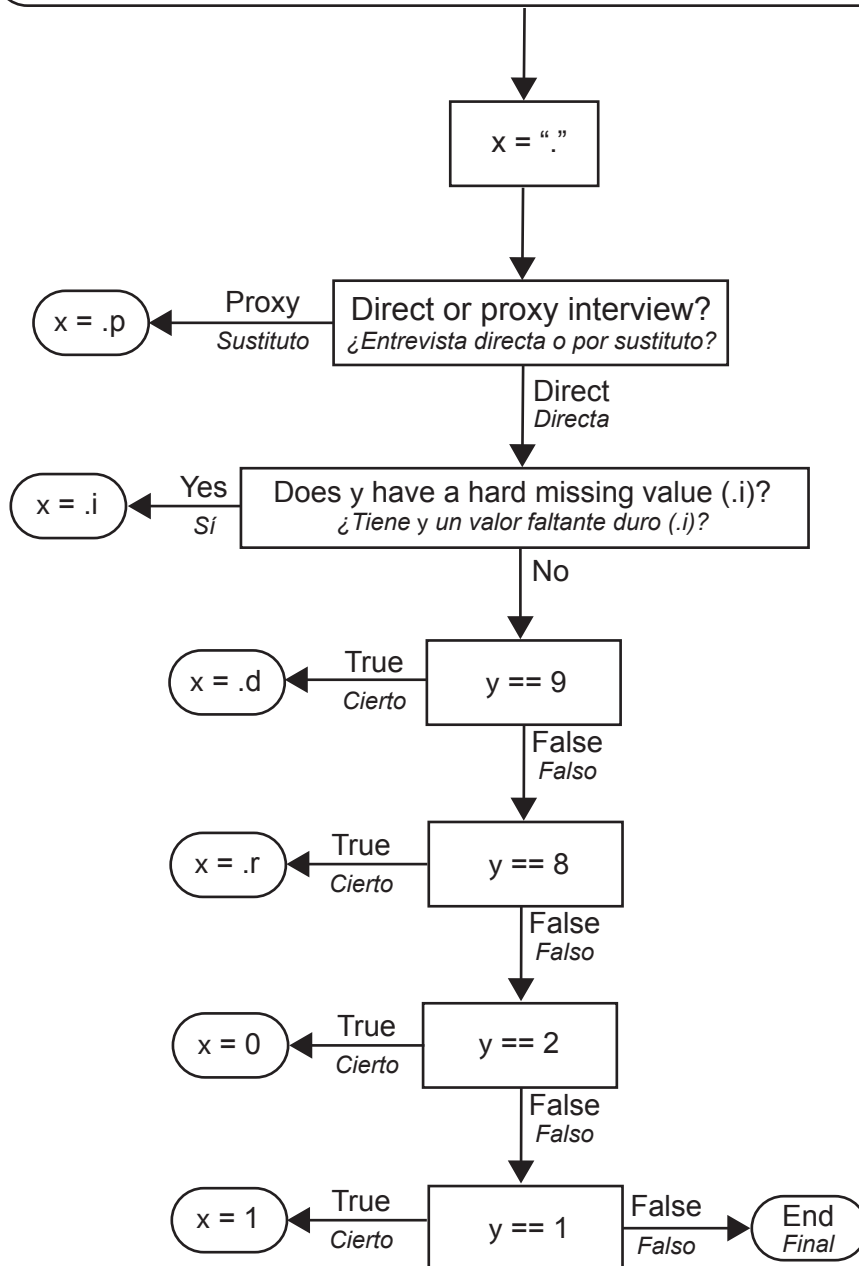

N

y is part (1) of each question D.34a_21 - D.34m_21 for cuida_adulto_21, cuida_menor_21, voluntario_21, asiste_cursos_21, asiste_club_21, lee_21, cruci_rompe_21, juegos_mesa_21, comu_telef_comp_21, act_mant_21, ve_tv_21, and cose_21, respectively.

y es parte (1) de cada pregunta D.34a_21 - D.34m_21 para cuida_adulto_21, cuida_menor_21, voluntario_21, asiste_cursos_21, asiste_club_21, lee_21, cruci_rompe_21, juegos_mesa_21, comu_telef_comp_21, act_mant_21, ve_tv_21 y cose_21, respectivamente.

93 - 97. Construction of life satisfaction variables from raw data

Construcción de variables de satisfacción con la vida a partir de variables brutas

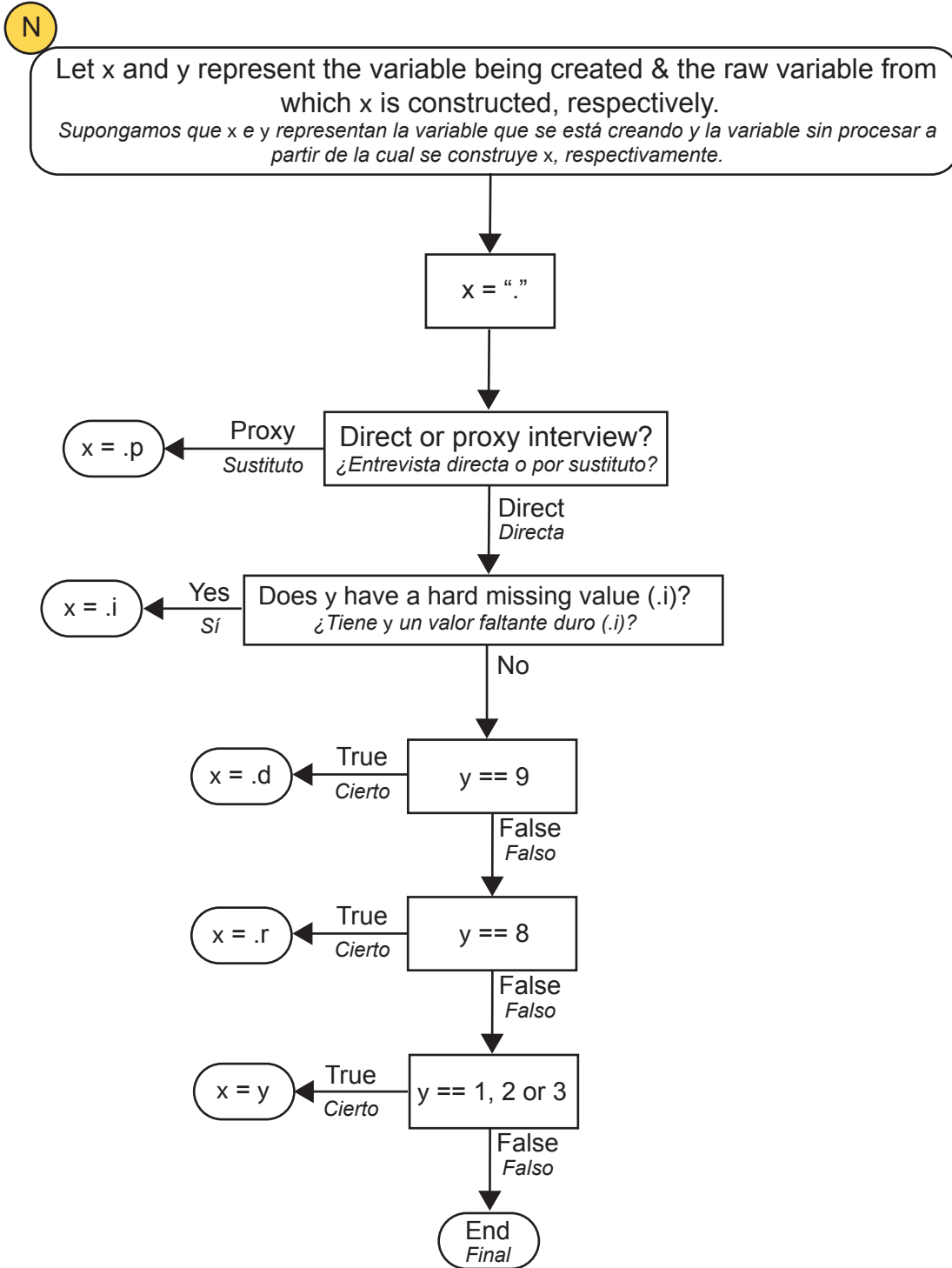

N

y is d33a_21 - d33e_21 for vida_ideal_21, cond_excel_21, satisfecho_21, cosas_imp_21 and no_cambio_21, respectively.
 y es d33a_21 - d33e_21 para vida_ideal_21, cond_excel_21, satisfecho_21, cosas_imp_21 y no_cambio_21, respectivamente.

98 - 100. Construction of variables on the loneliness scale from raw data

Construcción de variables sobre sentimientos de la escala de soledad a partir de variables brutas

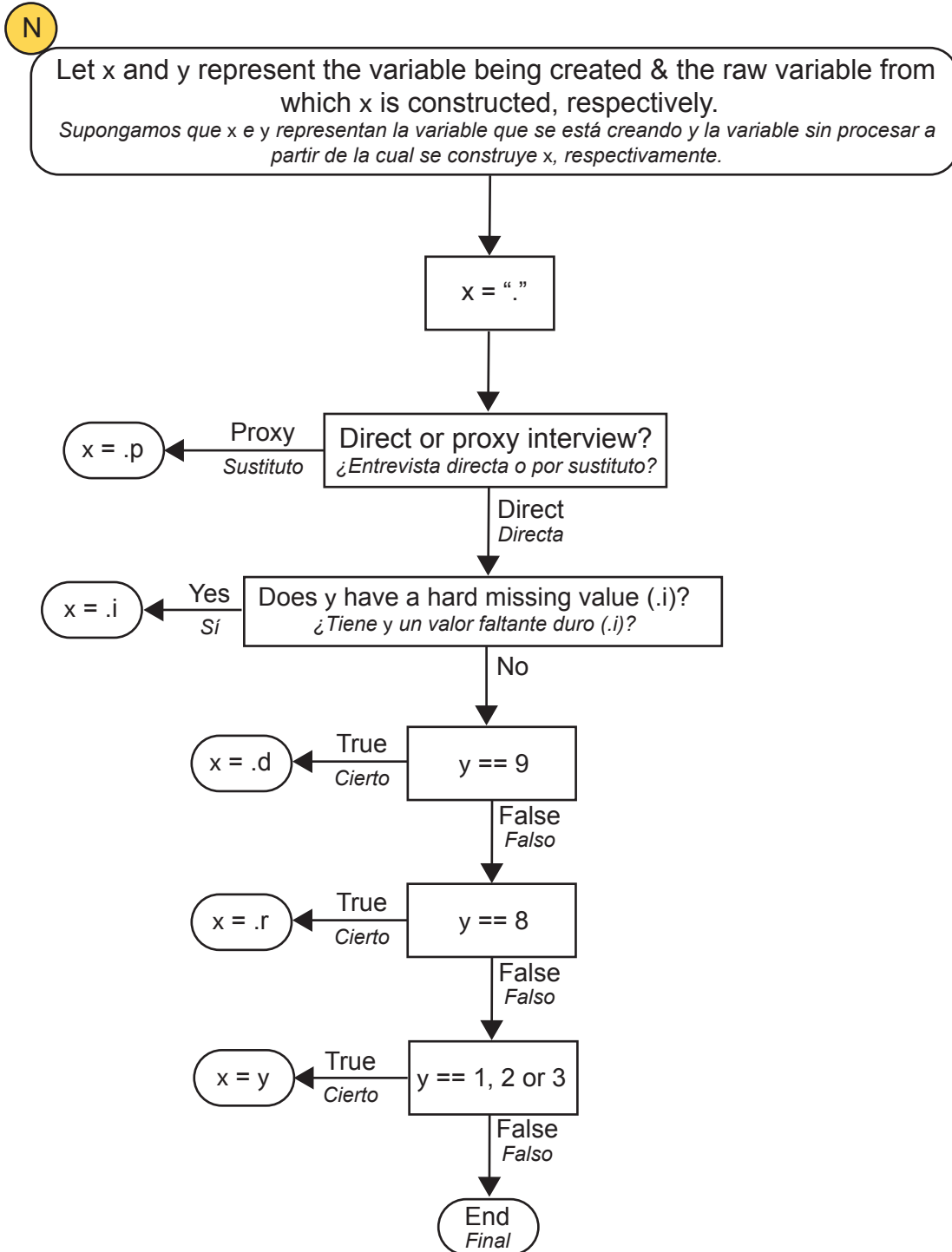

N

y is d35a_21 - d35c_21 for falta_compa_21 (lacked companionship), ignorado_21 (felt left out), and aislado_21 (felt isolated), respectively.
y es d35a_21 - d35c_21 para falta_compañía_21 (le falta compañía), ignorado_21 (se siente ignorado), y aislado_21 (se siente aislado), respectivamente.

101. Construction of variable indicating (ocupacion_21) from raw data

Construcción de variable que indica la actividad laboral (ocupacion_21) a partir de variables brutas

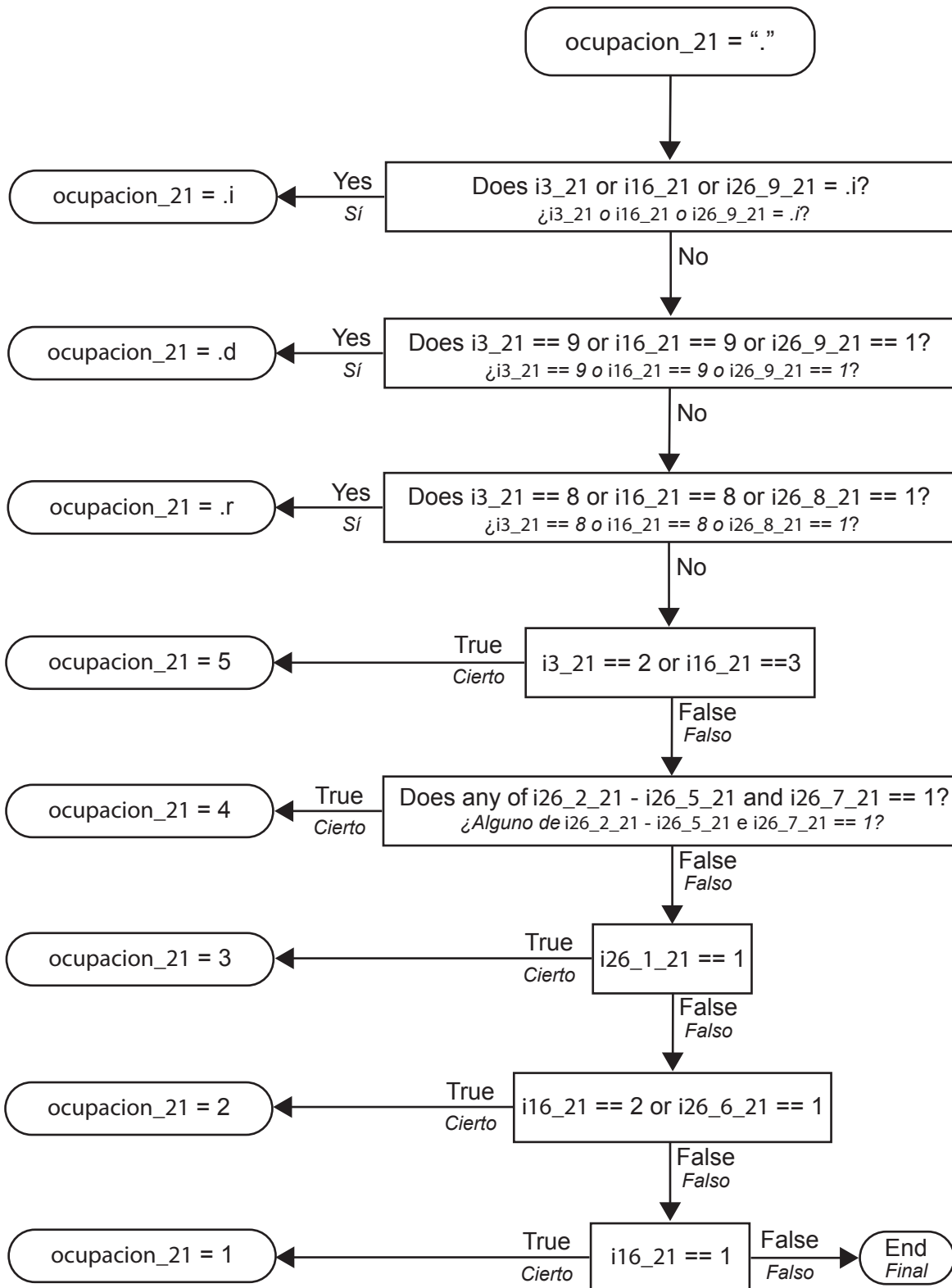

102. Construction of variable indicating respondents self-reported quality of memory (memoria_21) from raw data

Construcción de variables que indican la calidad de memoria autoinformada de los encuestados (memoria_21) a partir de variables brutas

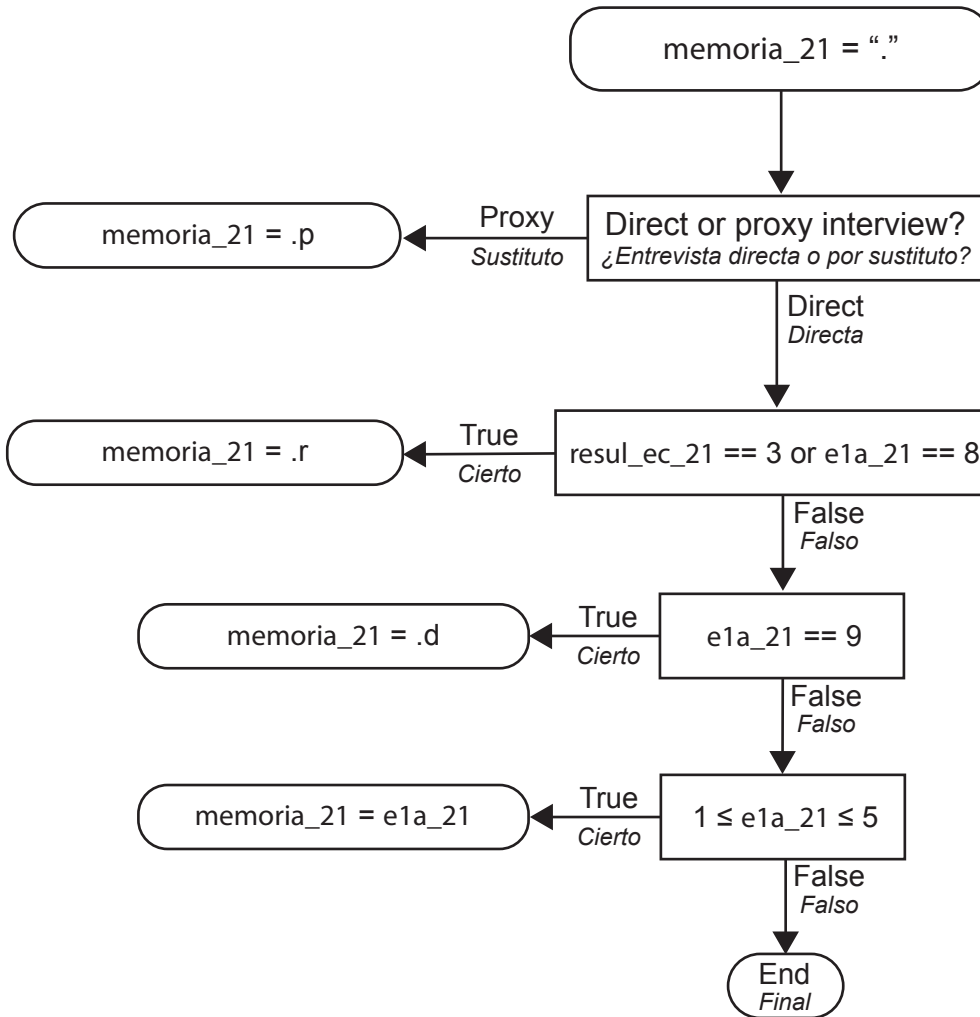

103. Construction of variable indicating if respondents have been told they have had COVID-19 (covid_21) from raw data

Construcción de variables que indican si le han dicho al encuestado si ha tenido COVID-19 (covid_21) a partir de variables brutas

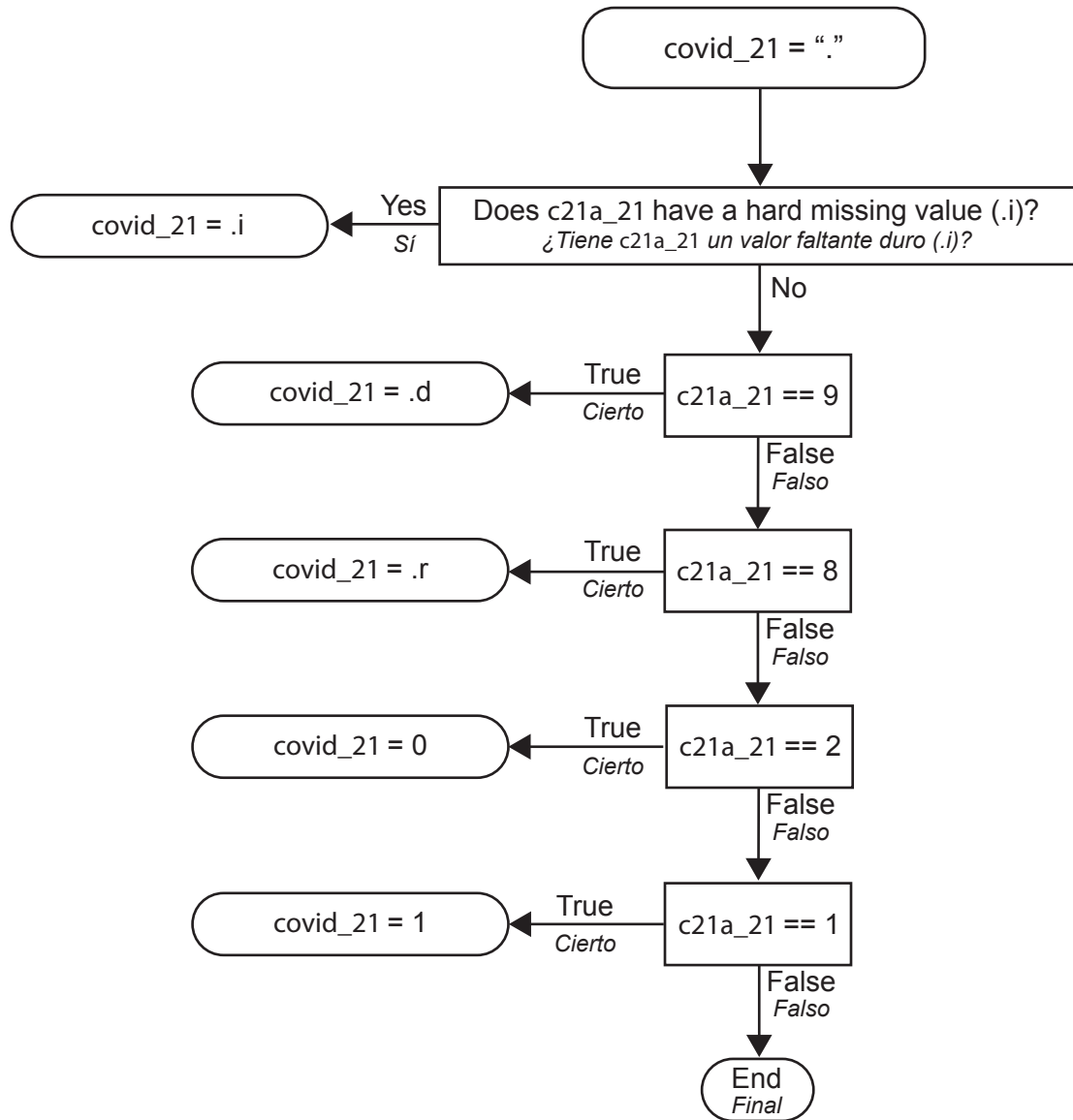

104. Construction of variable indicating if respondents have limitation due to COVID-19 (covid_lim_21) from raw data

Construcción de variables que indican si el encuestado tiene limitaciones debido a COVID-19 (covid_lim_21) a partir de variables brutas

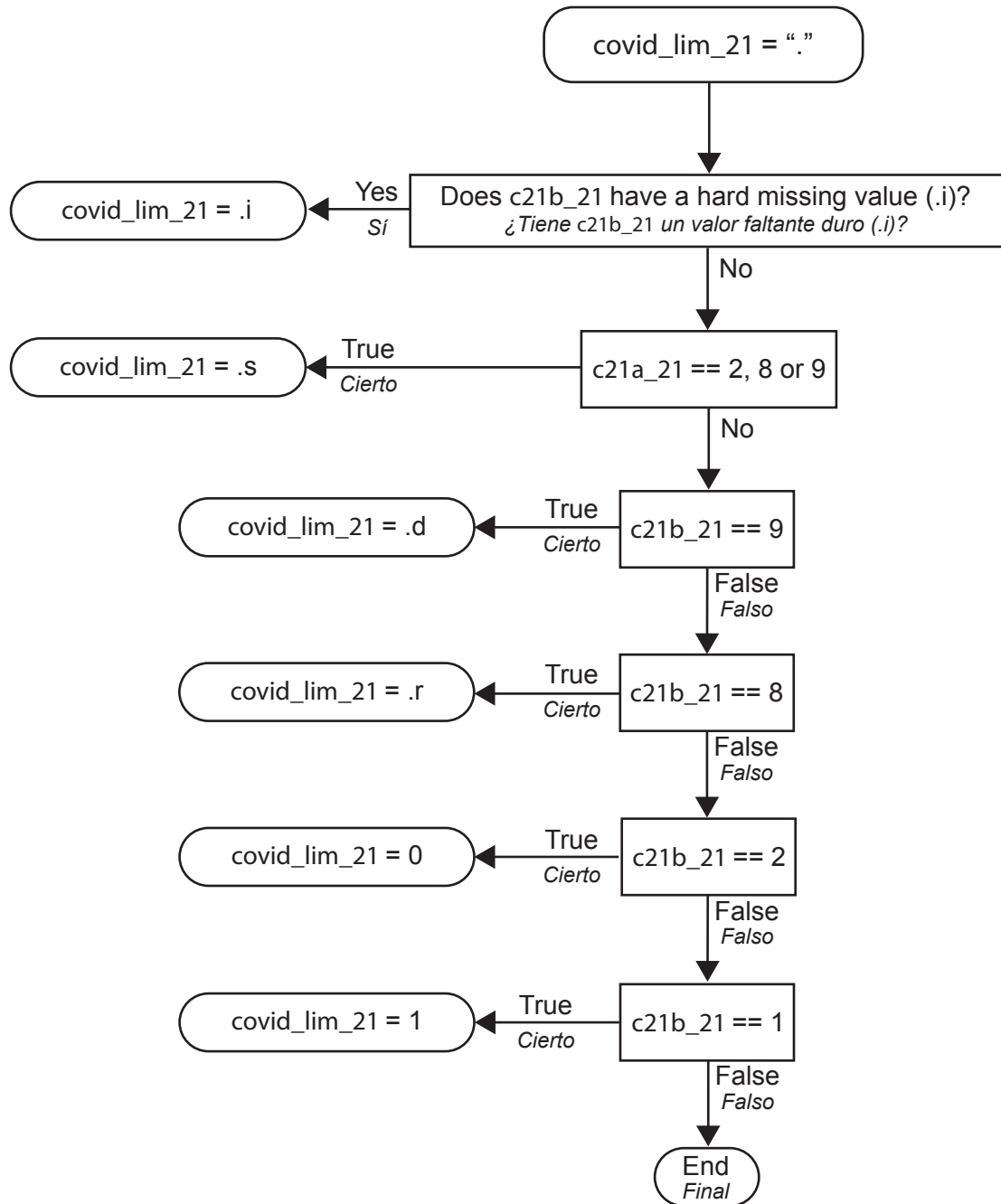

105. Construction of variable indicating the respondents level of stress related to the COVID-19 pandemic (covid_estres_21) from raw data

Construcción de variables que indican si el nivel de estres del encuestado con relación a la pandemia de COVID-19 (covid_estres_21) a partir de variables brutas

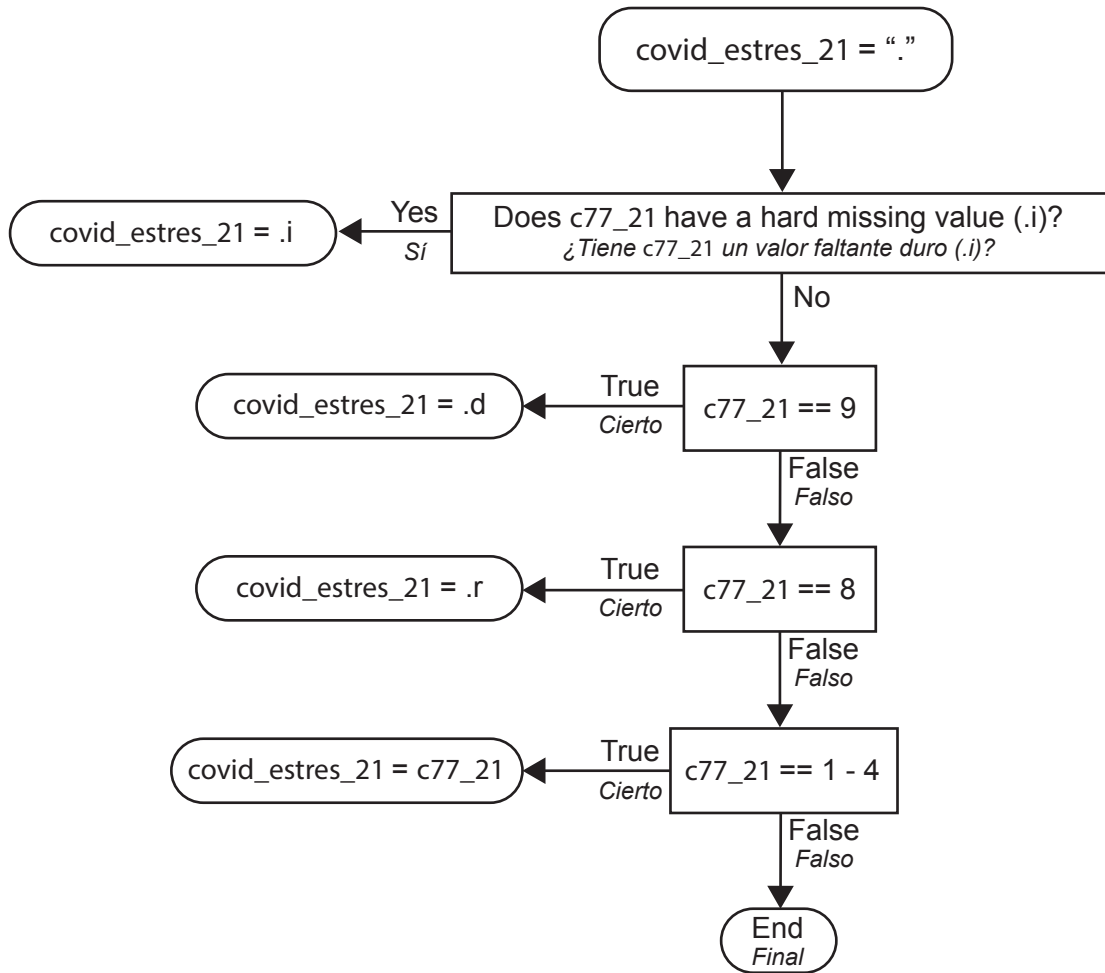

106. Construction of variable indicating if any of the respondent's children died between 2018 and 2021 due to COVID-19 (fall_hijos_21) from raw data

Construcción de variable que indica si alguno de los hijos del encuestado falleció entre 2018 y 2021 debido a COVID-19 (fall_hijos_21) a partir de variables brutas

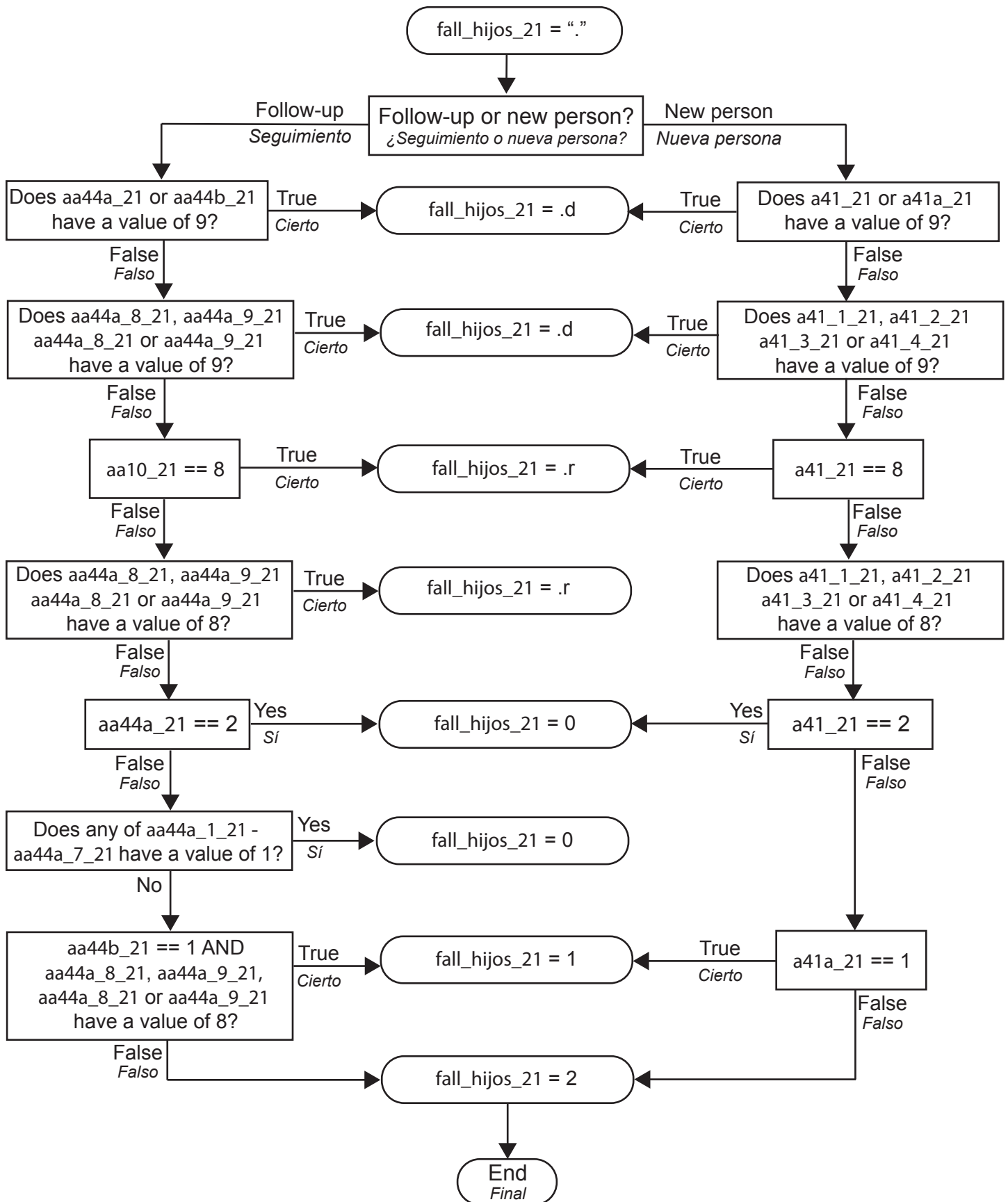

107. Construction of variable indicating if the respondent took care of a family member between 2018 and 2021 due to COVID-19 (cuida_fam_21) from raw data

Construcción de variable que indica si el encuestado cuidó a algún familiar entre 2018 y 2021 debido a COVID-19 (cuida_fam_21) a partir de variables brutas

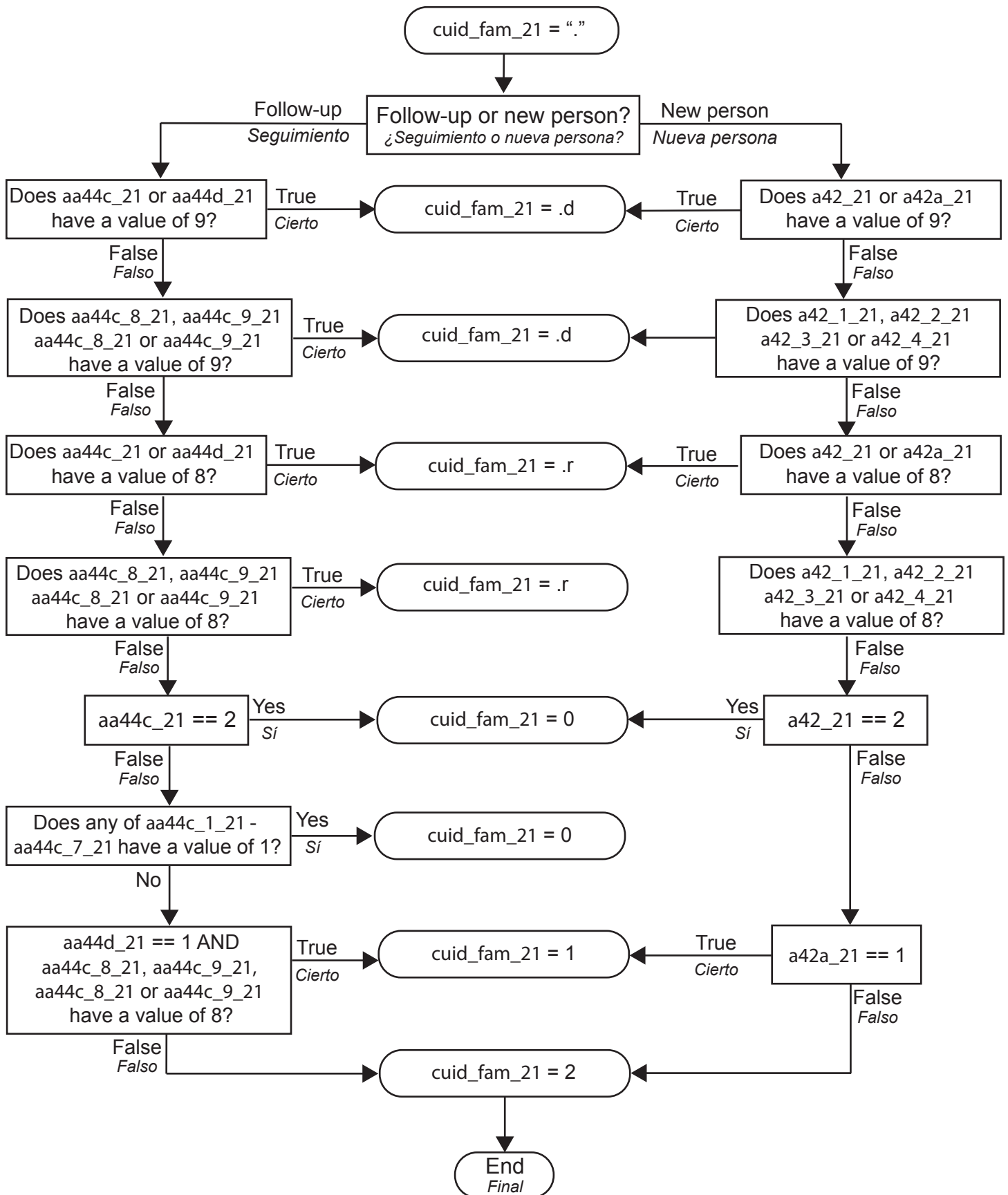

108. Construction of variable indicating if the respondent had a financial loss between 2018 and 2021 due to COVID-19 (perdida_fin_21) from raw data

Construcción de variable que indica si el encuestado sufrió alguna pérdida financiera entre 2018 y 2021 debido a COVID-19 (perdida_fin_21) a partir de variables brutas

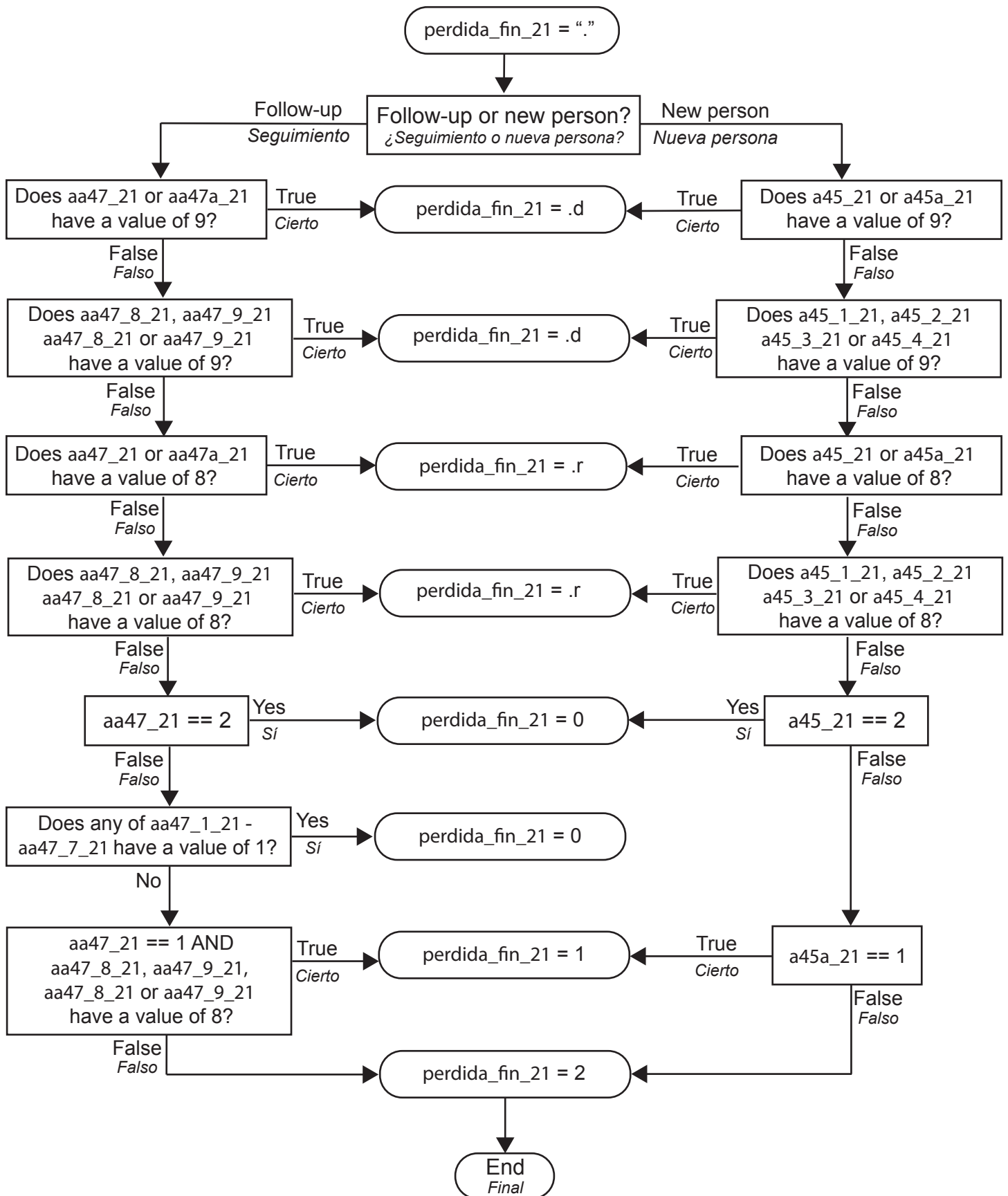

109. Construction of variable indicating if the respondent consulted a doctor or medical personnel because of COVID-19 (covid_cons_21) from raw data

Construcción de variable que indica si el encuestado consultó un doctor o personal medico debido a COVID-19 (covid_cons_21) a partir de variables brutas

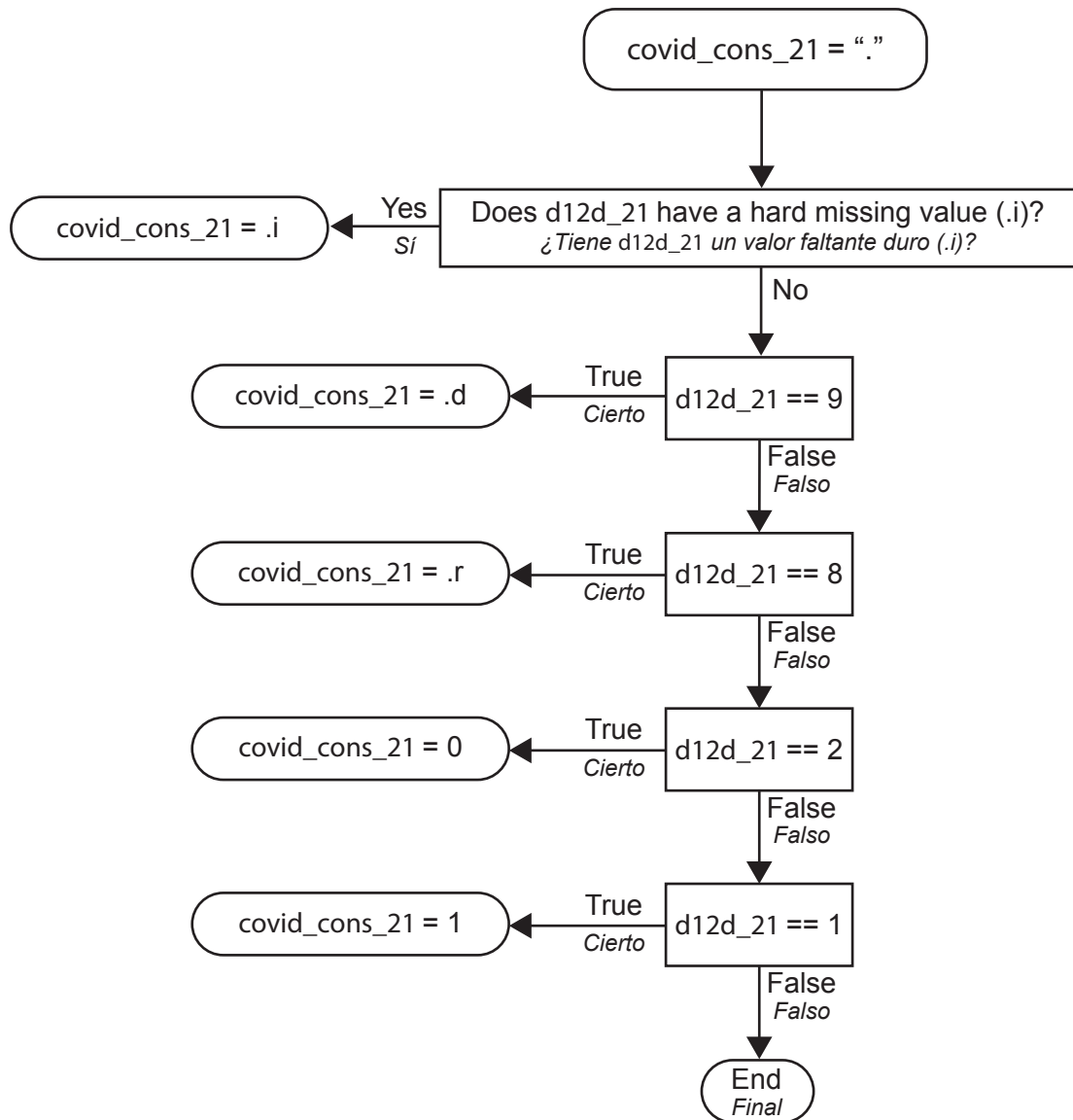

110. Construction of variable indicating if the respondent was hospitalized because of COVID-19 (covid_cons_21) from raw data

Construcción de variable que indica si el encuestado fue hospitalizado debido a COVID-19 (covid_cons_21) a partir de variables brutas

